

# **Senior Hunger in the United States**

## **Differences across states and rural and urban areas**

By

**James P. Ziliak, Ph.D.**

**Gatton Endowed Chair in Microeconomics  
Director of the Center for Poverty Research  
University of Kentucky**

and

**Craig Gundersen, Ph.D.**

**Associate Professor  
Department of Agricultural and Consumer Economics  
University of Illinois - Urbana Champaign**

## **Supplementary Appendix**

### *Preferred citation*

Ziliak, J., & Gundersen, C. (2009, Nov.). Senior hunger in the United States: Differences across states and rural and urban areas. *University of Kentucky Center for Poverty Research Special Report*. Retrieved [date] from <http://www.ukcpr.org/Publications/statedifferences.pdf>.

Appendix Figure 1: Marginal Food Insecurity among Seniors

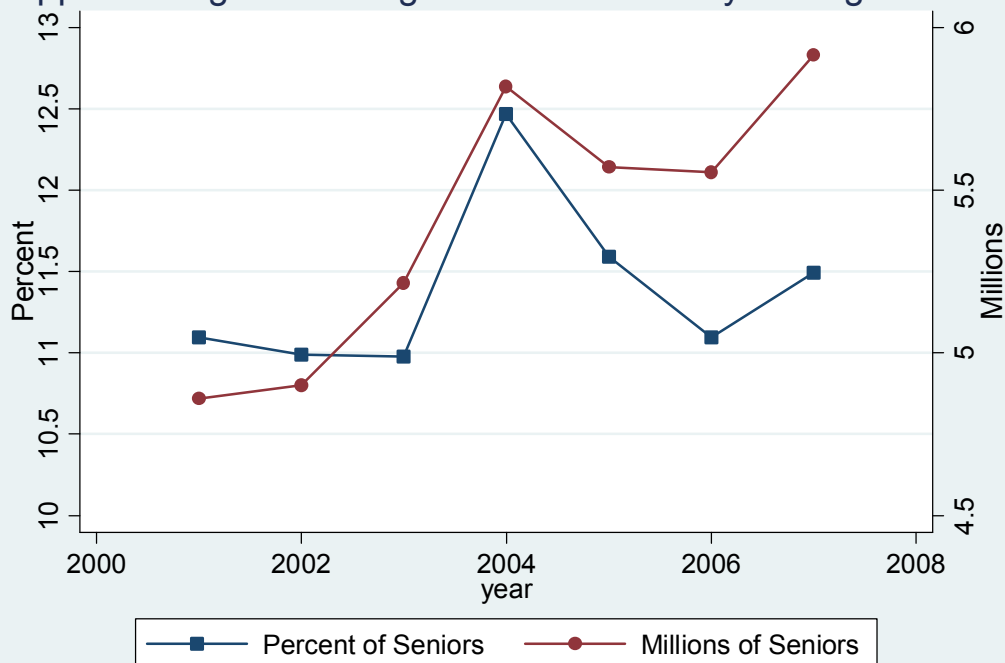

Appendix Figure 2: Very Low Food Security among Seniors

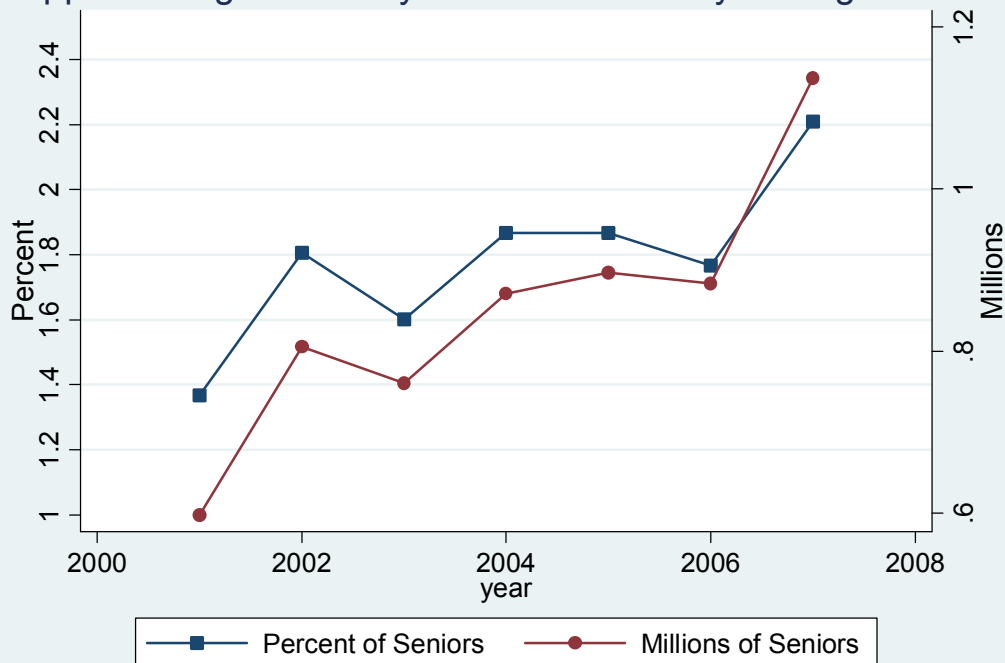

Appendix Figure 3: State Marginal Food Insecurity Rates for Seniors

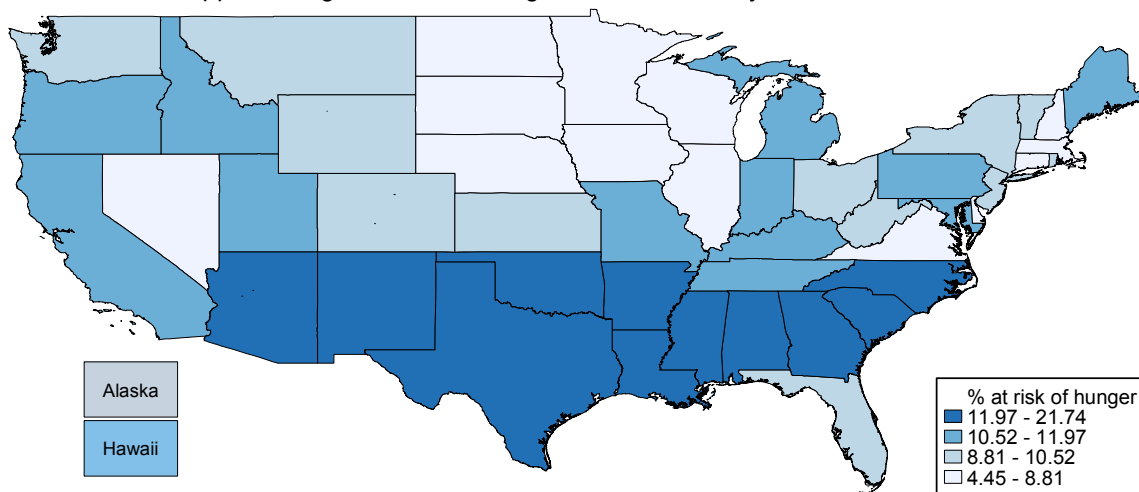

Appendix Figure 4: State Very Low Food Security Rates for Seniors

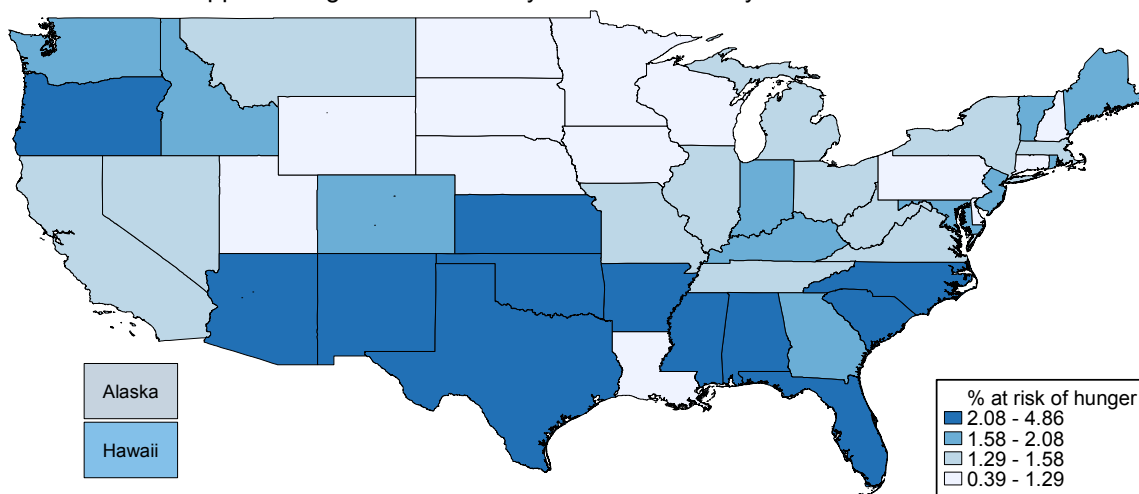

Appendix Figure 5: Marginal Food Insecurity among Seniors  
By Metropolitan Status

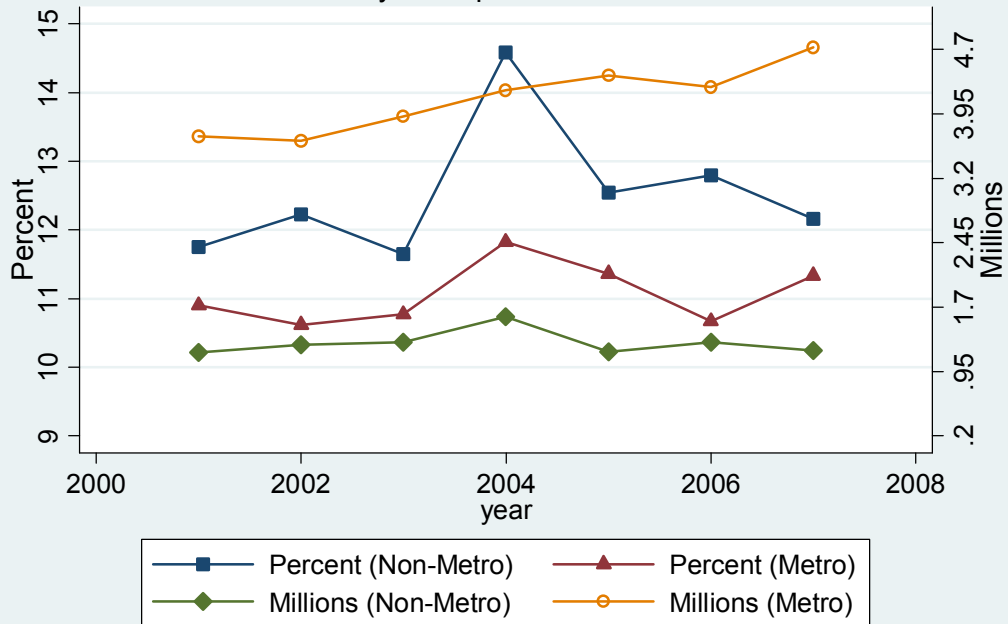

Appendix Figure 6: Very Low Food Security among Seniors  
By Metropolitan Status

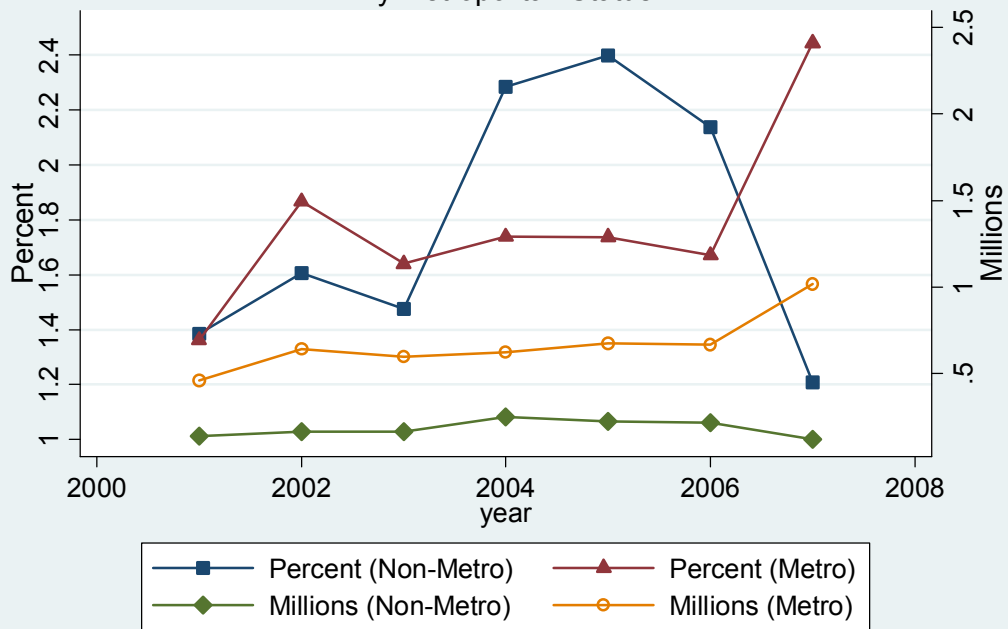

**Appendix Table 1.** Distribution of Food Insecurity Rates by Categories for Seniors, 2001-2007

	Marginally Food Insecure	Very Low Food Secure
Income Categories		
Below 50% of the Poverty Line	6.56	9.85
Between 50% and 100% of the Poverty Line	25.30	32.79
Between 100% and 200% of the Poverty Line	32.77	31.48
Above 200% of the Poverty Line	16.54	10.92
Missing Income	18.82	14.97
Racial Categories		
White	72.31	68.13
African American	22.12	25.96
Other	5.57	5.91
Hispanic	12.54	12.79
Marital Status		
Married	43.29	34.62
Widowed	31.30	30.34
Divorced or Separated	19.38	27.84
Never Married	6.03	7.20
Homeowner	65.04	51.86
Geographic Location		
Non-Metro	23.71	21.41
Northeast	17.79	16.16
Midwest	19.36	16.93
South	43.00	46.19
West	19.85	20.72
Age		
Less than 70	51.01	59.21
Between 70 and 80	32.79	29.27
More than 80	16.20	11.52
Employment Status		
Employed	13.87	10.87
Unemployed	1.91	3.12
Retired	59.40	50.83
Disabled	24.82	35.18
Education		
Less than High School	46.76	49.61
High School only	32.10	28.67
Some College	14.69	15.85
College Degree more	6.44	5.87
Food Stamp Recipient	17.97	27.74
Grandchild or Parent Present		
No Grandchild or Parent Present	89.69	91.07
Grandchild and Parent Present	6.33	6.03
Grandchild Only	3.98	2.90
Female	60.98	58.59
Living Alone	34.93	42.80

**Appendix Table 2.** Rates of Food Insecurity among Seniors by Various Characteristics

	Marginally Food Insecure	Very Low Food Secure
Full Sample	11.39	1.79
Year		
2001	11.09	1.37
2002	10.99	1.81
2003	10.98	1.60
2004	12.47	1.87
2005	11.59	1.87
2006	11.10	1.77
2007	11.49	2.21
Income Categories		
Below 50% of the Poverty Line	43.82	10.34
Between 50% and 100% of the Poverty Line	39.24	8.00
Between 100% and 200% of the Poverty Line	20.92	3.16
Above 200% of the Poverty Line	4.22	0.44
Missing Income	7.55	0.94
Racial Categories		
White	9.50	1.41
African American	27.72	5.12
Other	15.07	2.52
Hispanic Status		
Hispanic	24.93	4.00
Non-Hispanic	10.57	1.66
Marital Status		
Married	8.21	1.03
Widowed	14.44	2.20
Divorced or Separated	20.12	4.55
Never Married	16.19	3.04
Homeownership Status		
Homeowner	8.73	1.10
Renter	26.27	5.69
Metropolitan Location		
Non-Metro	12.54	1.78
Metro	11.07	1.80
Region		
Northeast	10.08	1.44
Midwest	9.69	1.33
South	13.34	2.25
West	11.08	1.82
Age		
Less than 70	12.13	2.22
Between 70 and 80	11.24	1.58
More than 80	9.78	1.09
Employment Status		
Employed	6.90	0.82
Unemployed	25.35	6.29
Retired	10.09	1.31
Disabled	32.69	7.04
Education		
Less than High School	23.31	3.89
High School only	10.28	1.45
Some College	7.98	1.35
College Degree more	3.56	0.51
Food Stamp		
Recipient	63.88	15.52
Non Recipient	9.65	1.34
Grandchild or Parent Present		
No Grandchild or Parent Present	10.67	1.70
Grandchild and Parent Present	28.78	4.32
Grandchild Only	25.88	2.96
Gender		
Female	12.42	1.88
Male	10.08	1.68
Living Arrangement		
Living Alone	14.65	2.83
Not Living Alone	10.17	1.41

**Appendix Table 3:** Rates of Marginal Food Insecurity by State, 2001-2007 (Order from Highest to Lowest)

	Rank	Rate		Rank	Rate
MS	1	21.74	RI	27	10.35
SC	2	18.50	FL	28	10.24
AR	3	17.27	OH	29	10.14
TX	4	16.49	AK	30	10.00
NM	5	16.46	WV	31	9.83
LA	6	16.40	HI	32	9.48
GA	7	14.80	NJ	33	9.46
NC	8	14.56	WY	34	9.37
OK	9	13.55	MT	35	9.27
DC	10	13.09	WA	36	8.91
AL	11	12.91	CO	37	8.90
AZ	12	12.64	VT	38	8.83
TN	13	11.97	VA	39	8.81
ME	14	11.82	MA	40	8.73
IN	15	11.77	IL	41	8.65
CA	16	11.54	SD	42	8.52
ID	17	11.37	IA	43	8.44
MO	18	11.22	WI	44	8.38
PA	19	11.03	NV	45	8.33
KY	20	11.00	CT	46	8.32
UT	21	10.83	MN	47	8.23
MD	22	10.68	NH	48	7.53
MI	23	10.65	DE	49	7.00
OR	24	10.64	NE	50	6.91
NY	25	10.52	ND	51	4.45
KS	26	10.51			

**Appendix Table 4:** Rates of Very Low Food Security by State, 2001-2007 (Order from Highest to Lowest)

	Rank	Rate		Rank	Rate
MS	1	4.86	MT	27	1.57
AR	2	3.35	NV	28	1.57
SC	3	3.05	NY	29	1.52
TX	4	2.94	VA	30	1.51
OK	5	2.92	WV	31	1.49
NM	6	2.72	MI	32	1.46
KS	7	2.69	TN	33	1.46
AZ	8	2.67	MA	34	1.44
OR	9	2.24	HI	35	1.41
AL	10	2.17	IL	36	1.37
FL	11	2.15	OH	37	1.35
NC	12	2.15	MO	38	1.32
ID	13	2.08	DE	39	1.29
CO	14	2.01	UT	40	1.19
WA	15	1.98	NH	41	1.17
ME	16	1.89	PA	42	1.16
MD	17	1.89	CT	43	1.12
KY	18	1.83	WY	44	1.10
NJ	19	1.78	MN	45	1.06
RI	20	1.77	IA	46	1.03
IN	21	1.75	LA	47	0.99
AK	22	1.72	WI	48	0.76
GA	23	1.69	SD	49	0.52
VT	24	1.64	NE	50	0.45
DC	25	1.62	ND	51	0.39
CA	26	1.58			



**Appendix Table 5:** Trends in Rates of Marginal Food Insecurity by State (Alphabetical Order)

	2001-2003	2005-2007	Percent Change		2001-2003	2005-2007	Percent Change
AL	12.41	12.54	1	MT	8.06	10.30	28
AK	9.63	11.57	20	NE	7.64	6.90	-10
AZ	10.39	15.06	45**	NV	8.57	8.59	0
AR	15.55	18.78	21	NH	6.77	8.21	21
CA	12.45	10.51	-16**	NJ	10.53	8.62	-18
CO	8.64	8.49	-2	NM	15.87	15.97	1
CT	7.47	8.92	19	NY	11.27	9.72	-14
DE	8.78	5.42	-38	NC	14.34	15.71	10
DC	10.28	14.49	41	ND	4.58	5.09	11
FL	10.82	9.19	-15*	OH	8.64	11.72	36**
GA	13.65	18.62	36***	OK	13.17	14.79	12
HI	11.99	10.09	-16	OR	9.65	10.92	13
ID	12.35	9.11	-26	PA	9.97	11.16	12
IL	6.70	10.04	50***	RI	10.88	8.38	-23
IN	11.66	11.40	-2	SC	16.37	18.24	11
IA	8.27	9.35	13	SD	8.16	9.94	22
KS	11.73	11.26	-4	TN	8.93	12.46	39**
KY	11.87	12.60	6	TX	18.35	14.92	-19***
LA	12.24	17.07	39**	UT	10.65	9.56	-10
ME	8.27	15.52	88*	VT	7.43	9.01	21
MD	8.04	10.52	31	VA	8.19	9.30	14
MA	7.38	8.82	20	WA	9.50	7.75	-18
MI	9.82	11.60	18	WV	9.43	9.21	-2
MN	9.05	7.87	-13	WI	9.46	7.45	-21
MS	18.76	23.02	23	WY	7.97	10.86	36
MO	8.69	11.63	34*				

NOTE: Rates are 3-year averages. \*denotes statistical significance at the 10% level; \*\* at 5%; \*\*\* at 1%

**Appendix Table 6:** Trends in Rates of Very Low Food Security by State (Alphabetical Order)

	2001-2003	2005-2007	Percent Change		2001-2003	2005-2007	Percent Change
AL	2.09	1.63	-22	MT	1.27	2.18	71
AK	2.11	1.73	-18	NE	0.43	0.00	-100
AZ	1.54	3.96	157***	NV	1.55	2.06	33
AR	2.28	3.78	65	NH	0.65	0.80	23
CA	1.49	1.29	-14	NJ	2.34	1.66	-29
CO	1.13	3.11	175**	NM	3.57	2.72	-24
CT	1.82	0.61	-66	NY	1.45	1.46	1
DE	0.98	1.47	50	NC	2.63	2.19	-17
DC	0.88	1.66	89	ND	0.71	0.00	-100
FL	2.28	1.94	-15	OH	0.72	2.28	218***
GA	0.76	2.51	229**	OK	3.24	2.29	-29
HI	1.89	1.39	-26	OR	1.35	3.15	133*
ID	1.54	1.99	30	PA	1.14	1.23	9
IL	0.89	1.54	73	RI	2.19	1.04	-52
IN	1.64	1.97	20	SC	2.89	2.66	-8
IA	0.99	1.46	47	SD	0.88	0.27	-69
KS	1.96	3.92	101*	TN	1.03	1.50	45
KY	2.13	1.88	-12	TX	2.17	3.57	65***
LA	0.20	1.31	557	UT	1.74	1.00	-43
ME	1.88	2.07	10	VT	0.82	2.09	156
MD	1.38	2.40	74	VA	1.18	1.24	5
MA	1.47	1.58	8	WA	1.66	2.58	56
MI	1.80	1.18	-35	WV	0.52	2.10	306
MN	0.61	1.50	146	WI	0.86	0.73	-15
MS	3.48	5.81	67***	WY	1.59	0.53	-67
MO	0.87	1.65	90				

NOTE: Rates are 3-year averages. \*denotes statistical significance at the 10% level; \*\* at 5%; \*\*\* at 1%

**Appendix Table 7.** Distribution of Marginal Food Insecurity Rates for Seniors by Metropolitan Status

	Non-Metro Resident	Metro Resident
Income Categories		
Below 50% of the Poverty Line	9.49	5.65
Between 50% and 100% of the Poverty Line	28.14	24.41
Between 100% and 200% of the Poverty Line	34.22	32.32
Above 200% of the Poverty Line	12.65	17.75
Missing Income	15.50	19.85
Racial Categories		
White	77.00	70.86
African American	18.05	23.38
Other	4.95	5.76
Hispanic	5.21	14.81
Marital Status		
Married	48.18	41.77
Widowed	31.43	31.26
Divorced or Separated	16.29	20.34
Never Married	4.10	6.63
Homeowner	75.51	61.79
Geographic Location		
Northeast	9.68	20.31
Midwest	21.47	18.70
South	54.38	39.46
West	14.46	21.52
Age		
Less than 70	52.09	50.67
Between 70 and 80	33.18	32.67
More than 80	14.72	16.66
Employment Status		
Employed	8.77	10.11
Unemployed	1.21	1.39
Retired	41.19	42.15
Disabled	21.15	16.39
Education		
Less than High School	53.72	44.60
High School only	31.44	32.30
Some College	11.12	15.81
College Degree more	3.72	7.29
Food Stamp Recipient	19.84	17.39
Grandchild or Parent Present		
No Grandchild or Parent Present	90.41	89.46
Grandchild and Parent Present	5.06	6.72
Grandchild Only	4.53	3.82
Female	60.03	61.27
Living Alone	35.36	34.80

**Appendix Table 8.** Distribution of Very Low Food Security Rates for Seniors by Metropolitan Status

	Non-Metro Resident	Metro Resident
Income Categories		
Below 50% of the Poverty Line	18.02	7.62
Between 50% and 100% of the Poverty Line	39.37	31.00
Between 100% and 200% of the Poverty Line	25.92	32.99
Above 200% of the Poverty Line	7.92	11.74
Missing Income	8.76	16.66
Racial Categories		
White	75.38	66.16
African American	18.79	27.91
Other	5.84	5.93
Hispanic	7.16	14.33
Marital Status		
Married	34.70	34.60
Widowed	33.61	29.46
Divorced or Separated	27.75	27.86
Never Married	3.93	8.09
Homeowner	65.63	48.11
Geographic Location		
Northeast	6.83	18.71
Midwest	17.60	16.75
South	61.23	42.09
West	14.35	22.45
Age		
Less than 70	55.26	60.28
Between 70 and 80	32.66	28.35
More than 80	12.08	11.37
Employment Status		
Employed	5.29	7.98
Unemployed	2.12	2.13
Retired	35.41	34.42
Disabled	35.05	20.95
Education		
Less than High School	58.70	47.14
High School only	30.06	28.29
Some College	8.73	17.78
College Degree more	2.51	6.79
Food Stamp Recipient	34.08	26.01
Grandchild or Parent Present		
No Grandchild or Parent Present	94.80	90.05
Grandchild and Parent Present	3.32	6.77
Grandchild Only	1.87	3.18
Female	62.19	57.61
Living Alone	46.57	41.77

**Appendix Table 9.** Rates of Marginal Food Insecurity among Seniors by Various Characteristics and Metropolitan Status

	Non-Metro Resident	Metro Resident
Full Sample	12.54	11.07
Income Categories		
Below 50% of the Poverty Line	48.20	41.84
Between 50% and 100% of the Poverty Line	34.69	41.17
Between 100% and 200% of the Poverty Line	18.74	21.76
Above 200% of the Poverty Line	4.24	4.21
Missing Income	7.20	7.64
Racial Categories		
White	10.55	9.19
African American	37.41	26.10
Other	25.52	13.59
Hispanic Status		
Hispanic	26.45	24.78
Non-Hispanic	12.19	10.10
Marital Status		
Married	9.59	7.80
Widowed	15.78	14.06
Divorced or Separated	22.79	19.55
Never Married	17.03	16.04
Homeownership Status		
Homeowner	10.61	8.18
Renter	28.61	25.84
Region		
Northeast	10.86	9.98
Midwest	8.84	10.03
South	15.59	12.56
West	12.41	10.84
Age		
Less than 70	13.75	11.69
Between 70 and 80	12.25	10.96
More than 80	9.99	9.72
Employment Status		
Employed	7.23	6.81
Unemployed	28.58	24.59
Retired	10.91	9.87
Disabled	34.52	32.01
Education		
Less than High School	23.63	23.20
High School only	10.17	10.32
Some College	7.36	8.13
College Degree more	3.39	3.59
Food Stamp		
Recipient	63.70	63.95
Non Recipient	10.46	9.43
Grandchild or Parent Present		
No Grandchild or Parent Present	11.79	10.36
Grandchild and Parent Present	37.37	27.31
Grandchild Only	26.36	25.71
Gender		
Female	13.58	12.11
Male	11.25	9.76
Living Arrangement		
Living Alone	15.96	14.29
Not Living Alone	11.23	9.89

**Appendix Table 10.** Rates of Very Low Food Security among Seniors by Various Characteristics and Metropolitan Status

	Non-Metro Resident	Metro Resident
Full Sample	1.78	1.79
Income Categories		
Below 50% of the Poverty Line	13.01	9.14
Between 50% and 100% of the Poverty Line	6.90	8.47
Between 100% and 200% of the Poverty Line	2.02	3.60
Above 200% of the Poverty Line	0.38	0.45
Missing Income	0.58	1.04
Racial Categories		
White	1.47	1.39
African American	5.54	5.05
Other	4.27	2.27
Hispanic Status		
Hispanic	5.16	3.89
Non-Hispanic	1.70	1.65
Marital Status		
Married	0.98	1.05
Widowed	2.40	2.15
Divorced or Separated	5.52	4.34
Never Married	2.32	3.17
Homeownership Status		
Homeowner	1.31	1.03
Renter	5.71	5.69
Region		
Northeast	1.09	1.49
Midwest	1.03	1.46
South	2.50	2.17
West	1.75	1.83
Age		
Less than 70	2.07	2.25
Between 70 and 80	1.71	1.54
More than 80	1.16	1.08
Employment Status		
Employed	0.62	0.87
Unemployed	7.11	6.10
Retired	1.33	1.31
Disabled	8.13	6.63
Education		
Less than High School	3.67	3.97
High School only	1.38	1.46
Some College	0.82	1.48
College Degree more	0.33	0.54
Food Stamp		
Recipient	15.55	15.51
Non Recipient	1.22	1.37
Grandchild or Parent Present		
No Grandchild or Parent Present	1.76	1.69
Grandchild and Parent Present	3.49	4.46
Grandchild Only	1.55	3.47
Gender		
Female	2.00	1.85
Male	1.51	1.73
Living Arrangement		
Living Alone	2.99	2.78
Not Living Alone	1.32	1.43

**Appendix Table 11.** Estimated Marginal Effects for Food Insecurity Rates by Categories for Seniors

	Marginally Food Insecure	Very Low Food Secure
African American	0.073*** (0.006)	0.007*** (0.001)
Other Race	0.031*** (0.008)	0.004 (0.002)
Hispanic	0.037*** (0.007)	0.001 (0.001)
High school	-0.033*** (0.003)	-0.003*** (0.001)
Some College	-0.039*** (0.003)	-0.003*** (0.001)
College	-0.064*** (0.003)	-0.006*** (0.001)
Married	-0.024*** (0.007)	-0.003** (0.002)
Widowed	0.008 (0.006)	0.002 (0.002)
Divorced	0.025*** (0.008)	0.005** (0.002)
Age 65-69	-0.016*** (0.003)	-0.003*** (0.001)
Age 70-74	-0.017*** (0.003)	-0.004*** (0.001)
Age 75-79	-0.028*** (0.003)	-0.005*** (0.001)
Age 80	-0.042*** (0.003)	-0.007*** (0.001)
50-100% Poverty	-0.006 (0.006)	-0.001 (0.001)
100-200% Poverty	-0.042*** (0.005)	-0.005*** (0.001)
>200% Poverty	-0.148*** (0.007)	-0.020*** (0.002)
Missing Income	-0.100*** (0.004)	-0.011*** (0.001)
Homeowner	-0.061*** (0.004)	-0.010*** (0.001)
Non-metropolitan	-0.004 (0.003)	-0.002*** (0.001)
Employed	-0.058*** (0.003)	-0.007*** (0.001)
Retired	-0.063*** (0.004)	-0.007*** (0.001)
Grandchild	0.061*** (0.007)	0.001 (0.001)
Lives Alone	-0.017*** (0.003)	-0.001 (0.001)
Female	-0.002 (0.003)	-0.002*** (0.001)
South	0.040** (0.017)	0.011* (0.006)
West	0.103*** (0.026)	0.019* (0.010)
Northeast	0.057*** (0.019)	0.011 (0.007)

**Appendix Table 12.** Estimated Marginal Effects for Food Insecurity Rates by Categories for Seniors

	Non-Metro Areas		Metro Areas	
	Marginally Food Insecure	Very Low Food Secure	Marginally Food Insecure	Very Low Food Secure
African American	0.094*** (0.016)	0.001 (0.002)	0.070*** (0.006)	0.007*** (0.002)
Other Race	0.077*** (0.021)	0.007 (0.005)	0.024*** (0.009)	0.004 (0.003)
Hispanic	0.027 (0.019)	0.001 (0.003)	0.037*** (0.007)	0.001 (0.002)
High school	-0.040*** (0.006)	-0.001 (0.001)	-0.032*** (0.003)	-0.004*** (0.001)
Some College	-0.050*** (0.005)	-0.004*** (0.001)	-0.036*** (0.003)	-0.002*** (0.001)
College	-0.069*** (0.005)	-0.005*** (0.001)	-0.062*** (0.003)	-0.006*** (0.001)
Married	-0.002 (0.015)	-0.001 (0.003)	-0.028*** (0.007)	-0.004** (0.002)
Widowed	0.026 (0.016)	0.004 (0.003)	0.005 (0.007)	0.001 (0.002)
Divorced	0.045** (0.020)	0.011* (0.006)	0.022*** (0.008)	0.003 (0.002)
Age 65-69	-0.021*** (0.006)	-0.001 (0.001)	-0.016*** (0.004)	-0.003*** (0.001)
Age 70-74	-0.029*** (0.006)	-0.002 (0.001)	-0.014*** (0.004)	-0.004*** (0.001)
Age 75-79	-0.035*** (0.006)	-0.003*** (0.001)	-0.026*** (0.004)	-0.005*** (0.001)
Age 80	-0.060*** (0.006)	-0.005*** (0.001)	-0.037*** (0.004)	-0.007*** (0.001)
50-100% Poverty	-0.025** (0.010)	-0.003*** (0.001)	0.003 (0.009)	-0.000 (0.002)
100-200% Poverty	-0.057*** (0.009)	-0.007*** (0.001)	-0.036*** (0.006)	-0.004*** (0.001)
>200% Poverty	-0.152*** (0.010)	-0.016*** (0.002)	-0.144*** (0.008)	-0.019*** (0.002)
Missing Income	-0.111*** (0.008)	-0.012*** (0.002)	-0.094*** (0.005)	-0.010*** (0.001)
Homeowner	-0.065*** (0.010)	-0.006*** (0.002)	-0.060*** (0.005)	-0.011*** (0.002)
Employed	-0.063*** (0.006)	-0.007*** (0.001)	-0.056*** (0.003)	-0.006*** (0.001)
Retired	-0.067*** (0.008)	-0.008*** (0.002)	-0.062*** (0.005)	-0.007*** (0.001)
Grandchild	0.068*** (0.016)	-0.003** (0.001)	0.058*** (0.008)	0.003* (0.002)
Lives Alone	-0.011 (0.008)	-0.001 (0.001)	-0.018*** (0.004)	-0.001 (0.001)
Female	0.002 (0.005)	-0.000 (0.001)	-0.003 (0.003)	-0.002*** (0.001)
South	0.073** (0.031)	0.004 (0.007)	0.020 (0.023)	0.010 (0.009)
West	0.094** (0.038)	0.015 (0.014)	0.037 (0.030)	-0.002 (0.006)
Northeast	0.089* (0.054)	0.004 (0.012)	0.028 (0.025)	0.011 (0.012)



Appendix Table 13. State Profile of Food Insecurity for Seniors, 2001-2007: Alabama

Distribution of Marginally Food Insecure		Rates of Marginally Food Insecure	
		Full Sample	12.91
Income Categories		Income Categories	
Below 50% of the Poverty Line	8.44	Below 50% of the Poverty Line	46
Between 50% and 100% of the Poverty Line	34.31	Between 50% and 100% of the Poverty Line	42.29
Between 100% and 200% of the Poverty Line	30.5	Between 100% and 200% of the Poverty Line	19.81
Above 200% of the Poverty Line	9.54	Above 200% of the Poverty Line	3.24
Missing Income	17.21	Missing Income	7.6
Racial Categories		Racial Categories	
White	48.99	White	7.91
African American	49.56	African American	34.57
Other	1.45	Other	11.77
Hispanic	1.21	Hispanic Status	
Marital Status		Hispanic	100
Married	36.36	Non-Hispanic	12.77
Widowed	40.06	Marital Status	
Divorced or Separated	19.38	Married	7.71
Never Married	4.2	Widowed	20.24
Homeowner	76.88	Divorced or Separated	22.71
Non-Metro	36.13	Never Married	21
Age		Homeownership Status	
Less than 70	58.61	Homeowner	10.79
Between 70 and 80	29.19	Renter	37.09
More than 80	12.2	Metropolitan Location	
Employment Status		Non-Metro	14.17
Employed	11.99	Metro	12.29
Unemployed	0	Age	
Retired	39.53	Less than 70	14.47
Disabled	48.48	Between 70 and 80	11.59
Education		More than 80	10.33
Less than High School	63.41	Employment Status	
High School only	25.14	Employed	7.36
Some College	8	Unemployed	0
College Degree more	3.45	Retired	8.5
Grandchild or Parent Present		Disabled	32.46
No Grandchild and Parent Present	92.24	Education	
Grandchild and Parent Present	3.99	Less than High School	26.96
Grandchild Present	3.78	High School only	9.07
Female	63.08	Some College	6.11
Living Alone		College Degree more	2.63
	34.33	Grandchild or Parent Present	
		No Grandchild and Parent Present	12.51
		Grandchild and Parent Present	23.24
		Grandchild Present	18.83
		Gender	
		Female	14.66
		Male	10.72
		Living Arrangement	
		Living Alone	15.63
		Not Living Alone	11.83

Appendix Table 13. State Profile of Food Insecurity for Seniors, 2001-2007: Alaska

Distribution of Marginally Food Insecure		Rates of Marginally Food Insecure	
		Full Sample	10
Income Categories		Income Categories	
Below 50% of the Poverty Line	7.72	Below 50% of the Poverty Line	39.62
Between 50% and 100% of the Poverty Line	13.06	Between 50% and 100% of the Poverty Line	39.63
Between 100% and 200% of the Poverty Line	23.79	Between 100% and 200% of the Poverty Line	18.47
Above 200% of the Poverty Line	34.5	Above 200% of the Poverty Line	5.31
Missing Income	20.93	Missing Income	12.44
Racial Categories		Racial Categories	
White	59.18	White	7.21
African American	0	African American	0
Other	40.82	Other	25.72
Hispanic	1.2	Hispanic Status	
Marital Status		Hispanic	8.34
Married	47.65	Non-Hispanic	10.03
Widowed	23.04	Marital Status	
Divorced or Separated	20.76	Married	7.85
Never Married	8.54	Widowed	12.93
Homeowner	76.87	Divorced or Separated	12
Non-Metro	49	Never Married	20.72
Age		Homeownership Status	
Less than 70	67.65	Homeowner	8.97
Between 70 and 80	23.53	Renter	16.18
More than 80	8.83	Metropolitan Location	
Employment Status		Non-Metro	10.17
Employed	36.43	Metro	9.85
Unemployed	4.53	Age	
Retired	44.45	Less than 70	11.81
Disabled	14.59	Between 70 and 80	9.1
Education		More than 80	5.26
Less than High School	25.02	Employment Status	
High School only	28.87	Employed	12.77
Some College	27.43	Unemployed	67.6
College Degree more	18.68	Retired	8.95
Grandchild or Parent Present		Disabled	17.86
No Grandchild and Parent Present	89.49	Education	
Grandchild and Parent Present	5.79	Less than High School	17.46
Grandchild Present	4.73	High School only	10.15
Female	58.7	Some College	9.33
Living Alone	25.38	College Degree more	6.72
		Grandchild or Parent Present	
		No Grandchild and Parent Present	9.39
		Grandchild and Parent Present	17.87
		Grandchild Present	33.5
		Gender	
		Female	12.09
		Male	8.03
		Living Arrangement	
		Living Alone	10.39
		Not Living Alone	9.88

Appendix Table 13. State Profile of Food Insecurity for Seniors, 2001-2007: Arizona

Distribution of Marginally Food Insecure		Rates of Marginally Food Insecure	
		Full Sample	12.64
Income Categories	14.85	Income Categories	
Below 50% of the Poverty Line	24.82	Below 50% of the Poverty Line	63.72
Between 50% and 100% of the Poverty Line	36.37	Between 50% and 100% of the Poverty Line	44.6
Between 100% and 200% of the Poverty Line	15.9	Between 100% and 200% of the Poverty Line	28.65
Above 200% of the Poverty Line	8.07	Above 200% of the Poverty Line	4.25
Missing Income		Missing Income	3.82
Racial Categories	88.18	Racial Categories	
White	3.97	White	12.09
African American	7.85	African American	21.35
Other	25.86	Other	18.22
Hispanic		Hispanic Status	
Marital Status	50.27	Hispanic	24.49
Married	24.86	Non-Hispanic	10.82
Widowed	21.5	Marital Status	
Divorced or Separated	3.37	Married	9.81
Never Married	64.14	Widowed	15.52
Homeowner	30.87	Divorced or Separated	21.54
Non-Metro		Never Married	18.42
Age	58.31	Homeownership Status	
Less than 70	26.5	Homeowner	9.37
Between 70 and 80	15.19	Renter	33.73
More than 80		Metropolitan Location	
Employment Status	8.27	Non-Metro	19.8
Employed	0	Metro	10.89
Unemployed	57.83	Age	
Retired	33.9	Less than 70	14.97
Disabled		Between 70 and 80	9.69
Education	42.98	More than 80	11.87
Less than High School	33.15	Employment Status	
High School only	15.8	Employed	5.21
Some College	8.08	Unemployed	0
College Degree more		Retired	9.5
Grandchild or Parent Present	91.08	Disabled	40.05
No Grandchild and Parent Present	6.97	Education	
Grandchild and Parent Present	1.95	Less than High School	28.58
Grandchild Present	57.59	High School only	13.33
Female	37.36	Some College	7.33
Living Alone	14.85	College Degree more	4.58
		Grandchild or Parent Present	
		No Grandchild and Parent Present	12.15
		Grandchild and Parent Present	27.23
		Grandchild Present	12.64
		Gender	
		Female	13.44
		Male	11.71
		Living Arrangement	
		Living Alone	19.23
		Not Living Alone	10.5

Appendix Table 13. State Profile of Food Insecurity for Seniors, 2001-2007: Arkansas

Distribution of Marginally Food Insecure		Rates of Marginally Food Insecure	
		Full Sample	17.27
Income Categories		Income Categories	
Below 50% of the Poverty Line	8.62	Below 50% of the Poverty Line	46.14
Between 50% and 100% of the Poverty Line	33.21	Between 50% and 100% of the Poverty Line	44.33
Between 100% and 200% of the Poverty Line	32.28	Between 100% and 200% of the Poverty Line	24.76
Above 200% of the Poverty Line	13.35	Above 200% of the Poverty Line	5.76
Missing Income	12.54	Missing Income	10.17
Racial Categories		Racial Categories	
White	66.32	White	13.21
African American	28.39	African American	45.7
Other	5.28	Other	35.3
Hispanic	0.92	Hispanic Status	
Marital Status		Hispanic	22.48
Married	37.47	Non-Hispanic	17.23
Widowed	40.76	Marital Status	
Divorced or Separated	20.16	Married	10.59
Never Married	1.6	Widowed	28.23
Homeowner	69.64	Divorced or Separated	28.08
Non-Metro	52.92	Never Married	17.78
Age		Homeownership Status	
Less than 70	48.23	Homeowner	13.84
Between 70 and 80	36.44	Renter	39.98
More than 80	15.33	Metropolitan Location	
Employment Status		Non-Metro	18.22
Employed	12.17	Metro	16.32
Unemployed	1	Age	
Retired	50	Less than 70	17.21
Disabled	36.83	Between 70 and 80	19.13
Education		More than 80	14.16
Less than High School	59.12	Employment Status	
High School only	28	Employed	10.62
Some College	7.68	Unemployed	31.41
College Degree more	5.2	Retired	12.83
Grandchild or Parent Present		Disabled	37.71
No Grandchild and Parent Present	89.1	Education	
Grandchild and Parent Present	6.75	Less than High School	32.05
Grandchild Present	4.16	High School only	13.07
Female	63.26	Some College	7.65
Living Alone		College Degree more	6.51
	40.41	Grandchild or Parent Present	
		No Grandchild and Parent Present	16.1
		Grandchild and Parent Present	51.99
		Grandchild Present	32.85
		Gender	
		Female	19.56
		Male	14.38
		Living Arrangement	
		Living Alone	24.99
		Not Living Alone	14.28

Appendix Table 13. State Profile of Food Insecurity for Seniors, 2001-2007: California

Distribution of Marginally Food Insecure		Rates of Marginally Food Insecure	
		Full Sample	11.54
Income Categories		Income Categories	
Below 50% of the Poverty Line	2.96	Below 50% of the Poverty Line	25.62
Between 50% and 100% of the Poverty Line	29	Between 50% and 100% of the Poverty Line	49.35
Between 100% and 200% of the Poverty Line	32.62	Between 100% and 200% of the Poverty Line	22.37
Above 200% of the Poverty Line	17.78	Above 200% of the Poverty Line	3.96
Missing Income	17.64	Missing Income	8.76
Racial Categories		Racial Categories	
White	71.31	White	10.45
African American	10.86	African American	21.63
Other	17.83	Other	13.33
Hispanic	31.24	Hispanic Status	
Marital Status		Hispanic	26.02
Married	41.35	Non-Hispanic	9.21
Widowed	31.12	Marital Status	
Divorced or Separated	21.39	Married	8.38
Never Married	6.14	Widowed	14.55
Homeowner	44.88	Divorced or Separated	18.11
Non-Metro	3.56	Never Married	15.01
Age		Homeownership Status	
Less than 70	51.63	Homeowner	6.58
Between 70 and 80	30.92	Renter	29.81
More than 80	17.45	Metropolitan Location	
Employment Status		Non-Metro	12.48
Employed	12.34	Metro	11.51
Unemployed	3.09	Age	
Retired	62.2	Less than 70	12.35
Disabled	22.37	Between 70 and 80	10.91
Education		More than 80	10.55
Less than High School	46.75	Employment Status	
High School only	25.18	Employed	6.43
Some College	20.19	Unemployed	29.38
College Degree more	7.87	Retired	10.46
Grandchild or Parent Present		Disabled	31.11
No Grandchild and Parent Present	90.55	Education	
Grandchild and Parent Present	7.03	Less than High School	25.58
Grandchild Present	2.41	High School only	11.11
Female	60.32	Some College	8.39
Living Alone		College Degree more	3.64
		Grandchild or Parent Present	
		No Grandchild and Parent Present	10.98
		Grandchild and Parent Present	26.24
		Grandchild Present	16.17
		Gender	
		Female	12.53
		Male	10.3
		Living Arrangement	
		Living Alone	14.29
		Not Living Alone	10.57

Appendix Table 13. State Profile of Food Insecurity for Seniors, 2001-2007: Colorado

Distribution of Marginally Food Insecure		Rates of Marginally Food Insecure	
		Full Sample	8.9
Income Categories		Income Categories	
Below 50% of the Poverty Line	4.56	Below 50% of the Poverty Line	36.46
Between 50% and 100% of the Poverty Line	23.08	Between 50% and 100% of the Poverty Line	36.44
Between 100% and 200% of the Poverty Line	34.85	Between 100% and 200% of the Poverty Line	18.72
Above 200% of the Poverty Line	24.66	Above 200% of the Poverty Line	4.05
Missing Income	12.85	Missing Income	5.08
Racial Categories		Racial Categories	
White	83.35	White	7.79
African American	4.22	African American	19.07
Other	12.42	Other	40.76
Hispanic	29.25	Hispanic Status	
Marital Status		Hispanic	31.07
Married	48.09	Non-Hispanic	6.88
Widowed	31.28	Marital Status	
Divorced or Separated	18.61	Married	6.56
Never Married	2.02	Widowed	14.98
Homeowner	65.05	Divorced or Separated	12.1
Non-Metro	9.93	Never Married	7.31
Age		Homeownership Status	
Less than 70	64.44	Homeowner	6.61
Between 70 and 80	25.54	Renter	25.08
More than 80	10.02	Metropolitan Location	
Employment Status		Non-Metro	6.27
Employed	23.28	Metro	9.34
Unemployed	1.25	Age	
Retired	44.12	Less than 70	10.75
Disabled	31.35	Between 70 and 80	7.74
Education		More than 80	5.17
Less than High School	31.21	Employment Status	
High School only	34.8	Employed	8.12
Some College	20.52	Unemployed	8.73
College Degree more	13.48	Retired	6.27
Grandchild or Parent Present		Disabled	43.39
No Grandchild and Parent Present	93.11	Education	
Grandchild and Parent Present	2.72	Less than High School	22.49
Grandchild Present	4.16	High School only	10.26
Female	64.42	Some College	6.67
Living Alone		College Degree more	4
	25.5	Grandchild or Parent Present	
		No Grandchild and Parent Present	8.5
		Grandchild and Parent Present	25.97
		Grandchild Present	23.69
		Gender	
		Female	10.8
		Male	6.75
		Living Arrangement	
		Living Alone	9.06
		Not Living Alone	8.85

Appendix Table 13. State Profile of Food Insecurity for Seniors, 2001-2007: Connecticut

Distribution of Marginally Food Insecure		Rates of Marginally Food Insecure	
		Full Sample	8.32
Income Categories		Income Categories	
Below 50% of the Poverty Line	3.55	Below 50% of the Poverty Line	24.4
Between 50% and 100% of the Poverty Line	22.2	Between 50% and 100% of the Poverty Line	38.41
Between 100% and 200% of the Poverty Line	36.14	Between 100% and 200% of the Poverty Line	23.06
Above 200% of the Poverty Line	13.94	Above 200% of the Poverty Line	2.39
Missing Income	24.17	Missing Income	6.22
Racial Categories		Racial Categories	
White	71.69	White	6.48
African American	27.03	African American	36.02
Other	1.28	Other	6.23
Hispanic	7.1	Hispanic Status	
Marital Status		Hispanic	16.07
Married	32.5	Non-Hispanic	8.03
Widowed	28.74	Marital Status	
Divorced or Separated	30.28	Married	4.62
Never Married	8.48	Widowed	9.94
Homeowner	60.16	Divorced or Separated	21.4
Non-Metro	2.05	Never Married	12.62
Age		Homeownership Status	
Less than 70	41.98	Homeowner	5.94
Between 70 and 80	36.42	Renter	21.08
More than 80	21.6	Metropolitan Location	
Employment Status		Non-Metro	4.19
Employed	19.97	Metro	8.5
Unemployed	1.09	Age	
Retired	58.76	Less than 70	7.45
Disabled	20.18	Between 70 and 80	10.11
Education		More than 80	7.79
Less than High School	51.71	Employment Status	
High School only	34.03	Employed	6.75
Some College	7.42	Unemployed	10.4
College Degree more	6.84	Retired	7.87
Grandchild or Parent Present		Disabled	30.79
No Grandchild and Parent Present	87.58	Education	
Grandchild and Parent Present	8.98	Less than High School	20.77
Grandchild Present	3.43	High School only	8.57
Female	67.62	Some College	3.53
Living Alone		College Degree more	1.98
	35.23	Grandchild or Parent Present	
		No Grandchild and Parent Present	7.54
		Grandchild and Parent Present	48.43
		Grandchild Present	16.7
		Gender	
		Female	9.88
		Male	6.26
		Living Arrangement	
		Living Alone	10.64
		Not Living Alone	7.44

Appendix Table 13. State Profile of Food Insecurity for Seniors, 2001-2007: Delaware

Distribution of Marginally Food Insecure		Rates of Marginally Food Insecure	
		Full Sample	7
Income Categories		Income Categories	
Below 50% of the Poverty Line	4.65	Below 50% of the Poverty Line	24.46
Between 50% and 100% of the Poverty Line	16.15	Between 50% and 100% of the Poverty Line	32.12
Between 100% and 200% of the Poverty Line	42.26	Between 100% and 200% of the Poverty Line	19.89
Above 200% of the Poverty Line	23.29	Above 200% of the Poverty Line	3.49
Missing Income	13.66	Missing Income	2.85
Racial Categories		Racial Categories	
White	64.19	White	5.34
African American	34.52	African American	17.32
Other	1.29	Other	4.95
Hispanic	4.54	Hispanic Status	
Marital Status		Hispanic	21.88
Married	39.58	Non-Hispanic	6.78
Widowed	29.57	Marital Status	
Divorced or Separated	26.35	Married	4.34
Never Married	4.5	Widowed	9.22
Homeowner	77.74	Divorced or Separated	17.27
Non-Metro	25.99	Never Married	10.46
Age		Homeownership Status	
Less than 70	57.7	Homeowner	6.08
Between 70 and 80	20.47	Renter	14.92
More than 80	21.83	Metropolitan Location	
Employment Status		Non-Metro	7.26
Employed	26.75	Metro	6.91
Unemployed	1.52	Age	
Retired	56.03	Less than 70	8.23
Disabled	15.7	Between 70 and 80	4.15
Education		More than 80	9.35
Less than High School	38.31	Employment Status	
High School only	42.32	Employed	7.96
Some College	14	Unemployed	10.26
College Degree more	5.36	Retired	5.08
Grandchild or Parent Present		Disabled	19.51
No Grandchild and Parent Present	94.24	Education	
Grandchild and Parent Present	2.38	Less than High School	13.48
Grandchild Present	3.38	High School only	8.22
Female	54.86	Some College	5.21
Living Alone	32.02	College Degree more	1.49
		Grandchild or Parent Present	
		No Grandchild and Parent Present	6.86
		Grandchild and Parent Present	11
		Grandchild Present	10.29
		Gender	
		Female	7.1
		Male	6.88
		Living Arrangement	
		Living Alone	10.07
		Not Living Alone	6.12



Appendix Table 13. State Profile of Food Insecurity for Seniors, 2001-2007: District of Columbia

Distribution of Marginally Food Insecure		Rates of Marginally Food Insecure	
		Full Sample	13.09
Income Categories		Income Categories	
Below 50% of the Poverty Line	4.79	Below 50% of the Poverty Line	32.19
Between 50% and 100% of the Poverty Line	20.18	Between 50% and 100% of the Poverty Line	30.79
Between 100% and 200% of the Poverty Line	36.82	Between 100% and 200% of the Poverty Line	34.35
Above 200% of the Poverty Line	18.06	Above 200% of the Poverty Line	4.61
Missing Income	20.14	Missing Income	10.91
Racial Categories		Racial Categories	
White	7.65	White	3.11
African American	92.35	African American	18.3
Other	0	Other	0
Hispanic	2.38	Hispanic Status	
Marital Status		Hispanic	11.66
Married	18.64	Non-Hispanic	13.13
Widowed	49.19	Marital Status	
Divorced or Separated	17.21	Married	6.21
Never Married	14.95	Widowed	22.24
Homeowner	47.24	Divorced or Separated	12.89
Non-Metro	0	Never Married	13.72
Age		Homeownership Status	
Less than 70	40.7	Homeowner	8.9
Between 70 and 80	36.4	Renter	22.64
More than 80	22.89	Metropolitan Location	
Employment Status		Non-Metro	
Employed	14.08	Metro	13.09
Unemployed	1.22	Age	
Retired	72.07	Less than 70	11.82
Disabled	12.63	Between 70 and 80	14.42
Education		More than 80	13.69
Less than High School	55.2	Employment Status	
High School only	22.04	Employed	7.52
Some College	16.83	Unemployed	11.29
College Degree more	5.92	Retired	13.8
Grandchild or Parent Present		Disabled	27.08
No Grandchild and Parent Present	91.45	Education	
Grandchild and Parent Present	5.25	Less than High School	30.11
Grandchild Present	3.3	High School only	11.43
Female	71.66	Some College	12.11
Living Alone		College Degree more	2.38
	40.91	Grandchild or Parent Present	
		No Grandchild and Parent Present	12.48
		Grandchild and Parent Present	32.56
		Grandchild Present	21.64
		Gender	
		Female	15.33
		Male	9.56
		Living Arrangement	
		Living Alone	13.19
		Not Living Alone	13.02

Appendix Table 13. State Profile of Food Insecurity for Seniors, 2001-2007: Florida

Distribution of Marginally Food Insecure		Rates of Marginally Food Insecure	
		Full Sample	10.24
Income Categories		Income Categories	
Below 50% of the Poverty Line	8.28	Below 50% of the Poverty Line	58.35
Between 50% and 100% of the Poverty Line	25.45	Between 50% and 100% of the Poverty Line	36.22
Between 100% and 200% of the Poverty Line	30.4	Between 100% and 200% of the Poverty Line	17.31
Above 200% of the Poverty Line	14.88	Above 200% of the Poverty Line	3.57
Missing Income	20.99	Missing Income	7.01
Racial Categories		Racial Categories	
White	78.8	White	8.87
African American	19.71	African American	26.51
Other	1.49	Other	10.68
Hispanic	25.59	Hispanic Status	
Marital Status		Hispanic	20.63
Married	39.67	Non-Hispanic	8.73
Widowed	34.2	Marital Status	
Divorced or Separated	18.45	Married	6.62
Never Married	7.68	Widowed	14.2
Homeowner	70.13	Divorced or Separated	17.82
Non-Metro	4.43	Never Married	23.56
Age		Homeownership Status	
Less than 70	42.12	Homeowner	8.17
Between 70 and 80	40	Renter	25.37
More than 80	17.88	Metropolitan Location	
Employment Status		Non-Metro	8.3
Employed	12.25	Metro	10.35
Unemployed	2.64	Age	
Retired	63.84	Less than 70	10.26
Disabled	21.27	Between 70 and 80	11.26
Education		More than 80	8.48
Less than High School	47.59	Employment Status	
High School only	33.48	Employed	6.91
Some College	12.65	Unemployed	48.77
College Degree more	6.27	Retired	9.42
Grandchild or Parent Present		Disabled	27.16
No Grandchild and Parent Present	90.56	Education	
Grandchild and Parent Present	4.28	Less than High School	25.04
Grandchild Present	5.16	High School only	9.44
Female	60.87	Some College	5.82
Living Alone		College Degree more	2.93
	35.26	Grandchild or Parent Present	
		No Grandchild and Parent Present	9.63
		Grandchild and Parent Present	22.71
		Grandchild Present	30.77
		Gender	
		Female	11.19
		Male	9.05
		Living Arrangement	
		Living Alone	13.85
		Not Living Alone	8.97

Appendix Table 13. State Profile of Food Insecurity for Seniors, 2001-2007: Georgia

Distribution of Marginally Food Insecure		Rates of Marginally Food Insecure	
		Full Sample	14.8
Income Categories		Income Categories	
Below 50% of the Poverty Line	9.99	Below 50% of the Poverty Line	54.43
Between 50% and 100% of the Poverty Line	22.98	Between 50% and 100% of the Poverty Line	42.75
Between 100% and 200% of the Poverty Line	24.59	Between 100% and 200% of the Poverty Line	26.16
Above 200% of the Poverty Line	18.8	Above 200% of the Poverty Line	6.24
Missing Income	23.63	Missing Income	11.37
Racial Categories		Racial Categories	
White	46.06	White	8.68
African American	51.9	African American	38.15
Other	2.04	Other	23.01
Hispanic	3.11	Hispanic Status	
Marital Status		Hispanic	25.37
Married	48.58	Non-Hispanic	14.61
Widowed	27.8	Marital Status	
Divorced or Separated	21.61	Married	11.89
Never Married	2.01	Widowed	17.43
Homeowner	73.81	Divorced or Separated	24.75
Non-Metro	32.94	Never Married	10.04
Age		Homeownership Status	
Less than 70	58.44	Homeowner	12.01
Between 70 and 80	31.23	Renter	43.06
More than 80	10.33	Metropolitan Location	
Employment Status		Non-Metro	16.66
Employed	12.31	Metro	14.04
Unemployed	0.73	Age	
Retired	62.26	Less than 70	15.6
Disabled	24.69	Between 70 and 80	14.33
Education		More than 80	12.45
Less than High School	41.7	Employment Status	
High School only	37.53	Employed	8.39
Some College	12.16	Unemployed	20.32
College Degree more	8.61	Retired	15.13
Grandchild or Parent Present		Disabled	35.79
No Grandchild and Parent Present	86.25	Education	
Grandchild and Parent Present	9.15	Less than High School	22.24
Grandchild Present	4.6	High School only	15.47
Female	62.72	Some College	11.15
Living Alone	22.68	College Degree more	6.31
		Grandchild or Parent Present	
		No Grandchild and Parent Present	13.44
		Grandchild and Parent Present	50.91
		Grandchild Present	28.76
		Gender	
		Female	16.5
		Male	12.62
		Living Arrangement	
		Living Alone	14.47
		Not Living Alone	14.91

Appendix Table 13. State Profile of Food Insecurity for Seniors, 2001-2007: Hawaii

Distribution of Marginally Food Insecure		Rates of Marginally Food Insecure	
		Full Sample	9.48
Income Categories		Income Categories	
Below 50% of the Poverty Line	4.43	Below 50% of the Poverty Line	30.55
Between 50% and 100% of the Poverty Line	25.73	Between 50% and 100% of the Poverty Line	40.19
Between 100% and 200% of the Poverty Line	19.7	Between 100% and 200% of the Poverty Line	21.55
Above 200% of the Poverty Line	24.2	Above 200% of the Poverty Line	5.41
Missing Income	25.95	Missing Income	5.92
Racial Categories		Racial Categories	
White	18.82	White	7.62
African American	4.28	African American	49.94
Other	76.9	Other	9.61
Hispanic	5.23	Hispanic Status	
Marital Status		Hispanic	22.55
Married	60.47	Non-Hispanic	9.18
Widowed	21.45	Marital Status	
Divorced or Separated	16.3	Married	9.32
Never Married	1.78	Widowed	8.64
Homeowner	44.42	Divorced or Separated	15.48
Non-Metro	32.15	Never Married	3.37
Age		Homeownership Status	
Less than 70	43.73	Homeowner	5.27
Between 70 and 80	32.78	Renter	26.14
More than 80	23.49	Metropolitan Location	
Employment Status		Non-Metro	12.46
Employed	26.54	Metro	8.51
Unemployed	1.3	Age	
Retired	63.43	Less than 70	9.51
Disabled	8.73	Between 70 and 80	8.89
Education		More than 80	10.36
Less than High School	43.77	Employment Status	
High School only	29.49	Employed	8.67
Some College	15.49	Unemployed	33.85
College Degree more	11.25	Retired	7.72
Grandchild or Parent Present		Disabled	11.8
No Grandchild and Parent Present	72.59	Education	
Grandchild and Parent Present	22.05	Less than High School	18.28
Grandchild Present	5.36	High School only	9.04
Female	54.26	Some College	6.58
Living Alone		College Degree more	4.43
	21.57	Grandchild or Parent Present	
		No Grandchild and Parent Present	7.7
		Grandchild and Parent Present	23.43
		Grandchild Present	28.07
		Gender	
		Female	9.24
		Male	9.77
		Living Arrangement	
		Living Alone	11.45
		Not Living Alone	9.05

Appendix Table 13. State Profile of Food Insecurity for Seniors, 2001-2007: Idaho

Distribution of Marginally Food Insecure		Rates of Marginally Food Insecure	
		Full Sample	11.37
Income Categories		Income Categories	
Below 50% of the Poverty Line	5.41	Below 50% of the Poverty Line	39.98
Between 50% and 100% of the Poverty Line	26.28	Between 50% and 100% of the Poverty Line	36.45
Between 100% and 200% of the Poverty Line	26.87	Between 100% and 200% of the Poverty Line	13.28
Above 200% of the Poverty Line	17.63	Above 200% of the Poverty Line	4.68
Missing Income	23.82	Missing Income	11.1
Racial Categories		Racial Categories	
White	92.43	White	10.77
African American	0	African American	
Other	7.57	Other	34.95
Hispanic	3.26	Hispanic Status	
Marital Status		Hispanic	30.31
Married	44.97	Non-Hispanic	11.14
Widowed	27.66	Marital Status	
Divorced or Separated	22.92	Married	7.93
Never Married	4.45	Widowed	14.23
Homeowner	71.75	Divorced or Separated	22.63
Non-Metro	62.4	Never Married	26.56
Age		Homeownership Status	
Less than 70	57.91	Homeowner	8.97
Between 70 and 80	26.44	Renter	35.38
More than 80	15.65	Metropolitan Location	
Employment Status		Non-Metro	12.08
Employed	23.8	Metro	10.36
Unemployed	7.47	Age	
Retired	52.42	Less than 70	13.09
Disabled	16.31	Between 70 and 80	9.64
Education		More than 80	9.62
Less than High School	33.05	Employment Status	
High School only	32.96	Employed	10.98
Some College	21.78	Unemployed	63.32
College Degree more	12.21	Retired	8.37
Grandchild or Parent Present		Disabled	37.46
No Grandchild and Parent Present	89.17	Education	
Grandchild and Parent Present	9.96	Less than High School	22.97
Grandchild Present	0.88	High School only	10.38
Female		Some College	8.76
Living Alone	39.69	College Degree more	7.21
		Grandchild or Parent Present	
		No Grandchild and Parent Present	10.65
		Grandchild and Parent Present	34.67
		Grandchild Present	6.49
		Gender	
		Female	12.21
		Male	10.3
		Living Arrangement	
		Living Alone	17.89
		Not Living Alone	9.17

Appendix Table 13. State Profile of Food Insecurity for Seniors, 2001-2007: Illinois

Distribution of Marginally Food Insecure		Rates of Marginally Food Insecure	
		Full Sample	8.65
Income Categories		Income Categories	
Below 50% of the Poverty Line	5.18	Below 50% of the Poverty Line	42.15
Between 50% and 100% of the Poverty Line	14.56	Between 50% and 100% of the Poverty Line	28.93
Between 100% and 200% of the Poverty Line	36.17	Between 100% and 200% of the Poverty Line	19.98
Above 200% of the Poverty Line	25.98	Above 200% of the Poverty Line	5.34
Missing Income	18.11	Missing Income	4.25
Racial Categories		Racial Categories	
White	68.81	White	6.98
African American	28.17	African American	20.28
Other	3.02	Other	9.62
Hispanic	10.58	Hispanic Status	
Marital Status		Hispanic	23.13
Married	35.85	Non-Hispanic	8.05
Widowed	30.96	Marital Status	
Divorced or Separated	22.32	Married	5.36
Never Married	10.87	Widowed	9.99
Homeowner	64.03	Divorced or Separated	18.85
Non-Metro	13.67	Never Married	18.31
Age		Homeownership Status	
Less than 70	50.62	Homeowner	6.48
Between 70 and 80	33.79	Renter	21.43
More than 80	15.59	Metropolitan Location	
Employment Status		Non-Metro	7.24
Employed	12.31	Metro	8.92
Unemployed	3.71	Age	
Retired	68.58	Less than 70	9.45
Disabled	15.41	Between 70 and 80	9.06
Education		More than 80	6.29
Less than High School	42.25	Employment Status	
High School only	30.38	Employed	4.93
Some College	15.19	Unemployed	32.02
College Degree more	12.17	Retired	8.45
Grandchild or Parent Present		Disabled	27.37
No Grandchild and Parent Present	89.86	Education	
Grandchild and Parent Present	5.88	Less than High School	18.14
Grandchild Present	4.26	High School only	6.66
Female	65.79	Some College	6.39
Living Alone	44.38	College Degree more	5.31
		Grandchild or Parent Present	
		No Grandchild and Parent Present	8.13
		Grandchild and Parent Present	16.46
		Grandchild Present	27.8
		Gender	
		Female	10.03
		Male	6.84
		Living Arrangement	
		Living Alone	12.76
		Not Living Alone	6.88

Appendix Table 13. State Profile of Food Insecurity for Seniors, 2001-2007: Indiana

Distribution of Marginally Food Insecure		Rates of Marginally Food Insecure	
		Full Sample	11.77
Income Categories		Income Categories	
Below 50% of the Poverty Line	8.38	Below 50% of the Poverty Line	37.76
Between 50% and 100% of the Poverty Line	21.89	Between 50% and 100% of the Poverty Line	37.51
Between 100% and 200% of the Poverty Line	33.36	Between 100% and 200% of the Poverty Line	18.58
Above 200% of the Poverty Line	15.2	Above 200% of the Poverty Line	4.46
Missing Income	21.17	Missing Income	8.51
Racial Categories		Racial Categories	
White	83.95	White	10.74
African American	14.21	African American	23.19
Other	1.84	Other	29.1
Hispanic	1.32	Hispanic Status	
Marital Status		Hispanic	18.41
Married	36.05	Non-Hispanic	11.72
Widowed	35.32	Marital Status	
Divorced or Separated	24.15	Married	7.17
Never Married	4.47	Widowed	15.73
Homeowner	66.69	Divorced or Separated	24.49
Non-Metro	35.68	Never Married	19.24
Age		Homeownership Status	
Less than 70	46.76	Homeowner	9.29
Between 70 and 80	33.15	Renter	25.37
More than 80	20.09	Metropolitan Location	
Employment Status		Non-Metro	10.74
Employed	9.59	Metro	12.44
Unemployed	5.17	Age	
Retired	61.98	Less than 70	11.69
Disabled	23.27	Between 70 and 80	11.51
Education		More than 80	12.46
Less than High School	42.17	Employment Status	
High School only	36.12	Employed	4.04
Some College	17.64	Unemployed	41.97
College Degree more	4.07	Retired	9.03
Grandchild or Parent Present		Disabled	34.28
No Grandchild and Parent Present	92.33	Education	
Grandchild and Parent Present	3.3	Less than High School	20.19
Grandchild Present	4.38	High School only	9.55
Female	62.1	Some College	12.03
Living Alone		College Degree more	3.51
	41.75	Grandchild or Parent Present	
		No Grandchild and Parent Present	11.21
		Grandchild and Parent Present	26.51
		Grandchild Present	32.51
		Gender	
		Female	12.83
		Male	10.37
		Living Arrangement	
		Living Alone	16.01
		Not Living Alone	9.9

Appendix Table 13. State Profile of Food Insecurity for Seniors, 2001-2007: Iowa

Distribution of Marginally Food Insecure		Rates of Marginally Food Insecure	
		Full Sample	8.44
Income Categories		Income Categories	
Below 50% of the Poverty Line	4.35	Below 50% of the Poverty Line	31.86
Between 50% and 100% of the Poverty Line	18.33	Between 50% and 100% of the Poverty Line	25.65
Between 100% and 200% of the Poverty Line	43.54	Between 100% and 200% of the Poverty Line	17.68
Above 200% of the Poverty Line	16.7	Above 200% of the Poverty Line	3.18
Missing Income	17.08	Missing Income	5.21
Racial Categories		Racial Categories	
White	92.28	White	7.99
African American	5.1	African American	32.68
Other	2.62	Other	19.48
Hispanic	0	Hispanic Status	
Marital Status		Hispanic	0
Married	41.93	Non-Hispanic	8.45
Widowed	27.38	Marital Status	
Divorced or Separated	22.88	Married	5.69
Never Married	7.82	Widowed	8.88
Homeowner	76.24	Divorced or Separated	24.57
Non-Metro	36.79	Never Married	17.01
Age		Homeownership Status	
Less than 70	40.15	Homeowner	7.13
Between 70 and 80	44.74	Renter	20.71
More than 80	15.11	Metropolitan Location	
Employment Status		Non-Metro	5.58
Employed	13.71	Metro	12.04
Unemployed	0	Age	
Retired	65.49	Less than 70	8.41
Disabled	20.8	Between 70 and 80	10.24
Education		More than 80	5.59
Less than High School	30.2	Employment Status	
High School only	33.29	Employed	4.13
Some College	26.36	Unemployed	0
College Degree more	10.14	Retired	7.38
Grandchild or Parent Present		Disabled	34.59
No Grandchild and Parent Present	96.29	Education	
Grandchild and Parent Present	3.71	Less than High School	15.75
Grandchild Present	0	High School only	6.23
Female		Some College	9.83
Living Alone	45.82	College Degree more	5.34
		Grandchild or Parent Present	
		No Grandchild and Parent Present	8.27
		Grandchild and Parent Present	26.87
		Grandchild Present	0
		Gender	
		Female	8.29
		Male	8.65
		Living Arrangement	
		Living Alone	12.57
		Not Living Alone	6.61



Appendix Table 13. State Profile of Food Insecurity for Seniors, 2001-2007: Kansas

Distribution of Marginally Food Insecure		Rates of Marginally Food Insecure	
		Full Sample	10.51
Income Categories		Income Categories	
Below 50% of the Poverty Line	7.73	Below 50% of the Poverty Line	34.92
Between 50% and 100% of the Poverty Line	17.96	Between 50% and 100% of the Poverty Line	33.49
Between 100% and 200% of the Poverty Line	47.82	Between 100% and 200% of the Poverty Line	21.47
Above 200% of the Poverty Line	17.01	Above 200% of the Poverty Line	3.39
Missing Income	9.49	Missing Income	6.27
Racial Categories		Racial Categories	
White	86.87	White	9.67
African American	6.77	African American	22.22
Other	6.35	Other	27.62
Hispanic	5.59	Hispanic Status	
Marital Status		Hispanic	22.04
Married	46.67	Non-Hispanic	10.19
Widowed	23.17	Marital Status	
Divorced or Separated	21.38	Married	7.94
Never Married	8.78	Widowed	10.05
Homeowner	62.96	Divorced or Separated	21.4
Non-Metro	37.94	Never Married	26.59
Age		Homeownership Status	
Less than 70	39.86	Homeowner	7.68
Between 70 and 80	47.66	Renter	28.22
More than 80	12.47	Metropolitan Location	
Employment Status		Non-Metro	8.84
Employed	18.13	Metro	11.88
Unemployed	0	Age	
Retired	60.98	Less than 70	9.22
Disabled	20.89	Between 70 and 80	14.7
Education		More than 80	6.39
Less than High School	26.48	Employment Status	
High School only	44.88	Employed	5.91
Some College	16.94	Unemployed	0
College Degree more	11.7	Retired	9.51
Grandchild or Parent Present		Disabled	33.84
No Grandchild and Parent Present	91.42	Education	
Grandchild and Parent Present	4.76	Less than High School	19.35
Grandchild Present	3.82	High School only	12.42
Female		Some College	6.94
Living Alone	40.78	College Degree more	5.59
		Grandchild or Parent Present	
		No Grandchild and Parent Present	9.94
		Grandchild and Parent Present	27.3
		Grandchild Present	26.47
		Gender	
		Female	12.68
		Male	7.69
		Living Arrangement	
		Living Alone	14.39
		Not Living Alone	8.86

Appendix Table 13. State Profile of Food Insecurity for Seniors, 2001-2007: Kentucky

Distribution of Marginally Food Insecure		Rates of Marginally Food Insecure	
		Full Sample	11
Income Categories		Income Categories	
Below 50% of the Poverty Line	7.1	Below 50% of the Poverty Line	55.49
Between 50% and 100% of the Poverty Line	37.41	Between 50% and 100% of the Poverty Line	43.92
Between 100% and 200% of the Poverty Line	28.04	Between 100% and 200% of the Poverty Line	13.79
Above 200% of the Poverty Line	13.75	Above 200% of the Poverty Line	3.92
Missing Income	13.7	Missing Income	5.34
Racial Categories		Racial Categories	
White	87.91	White	10.17
African American	10.24	African American	27.53
Other	1.84	Other	26.1
Hispanic	0	Hispanic Status	
Marital Status		Hispanic	
Married	52.21	Non-Hispanic	11
Widowed	37.17	Marital Status	
Divorced or Separated	9.09	Married	9.5
Never Married	1.53	Widowed	13.87
Homeowner	74.99	Divorced or Separated	14.02
Non-Metro	62.11	Never Married	5.79
Age		Homeownership Status	
Less than 70	50.69	Homeowner	8.94
Between 70 and 80	35.05	Renter	35.48
More than 80	14.26	Metropolitan Location	
Employment Status		Non-Metro	11.81
Employed	7.64	Metro	9.89
Unemployed	0	Age	
Retired	57.2	Less than 70	12.1
Disabled	35.16	Between 70 and 80	11.26
Education		More than 80	7.97
Less than High School	62.64	Employment Status	
High School only	24.98	Employed	4.56
Some College	8.46	Unemployed	
College Degree more	3.92	Retired	10.42
Grandchild or Parent Present		Disabled	25.77
No Grandchild and Parent Present	91.82	Education	
Grandchild and Parent Present	5.65	Less than High School	19.78
Grandchild Present	2.53	High School only	7.66
Female	56.1	Some College	5.47
Living Alone		College Degree more	3.51
	28.71	Grandchild or Parent Present	
		No Grandchild and Parent Present	10.48
		Grandchild and Parent Present	40.84
		Grandchild Present	13.53
		Gender	
		Female	10.81
		Male	11.26
		Living Arrangement	
		Living Alone	11.86
		Not Living Alone	10.69

Appendix Table 13. State Profile of Food Insecurity for Seniors, 2001-2007: Louisiana

Distribution of Marginally Food Insecure		Rates of Marginally Food Insecure	
		Full Sample	16.4
Income Categories		Income Categories	
Below 50% of the Poverty Line	6.86	Below 50% of the Poverty Line	54.39
Between 50% and 100% of the Poverty Line	22.87	Between 50% and 100% of the Poverty Line	44.47
Between 100% and 200% of the Poverty Line	32.9	Between 100% and 200% of the Poverty Line	29.81
Above 200% of the Poverty Line	7.67	Above 200% of the Poverty Line	3.4
Missing Income	29.7	Missing Income	14.18
Racial Categories		Racial Categories	
White	57.98	White	12.4
African American	41.55	African American	30.36
Other	0.47	Other	8.9
Hispanic	2.07	Hispanic Status	
Marital Status		Hispanic	20.87
Married	60.25	Non-Hispanic	16.33
Widowed	23.84	Marital Status	
Divorced or Separated	14.12	Married	15.6
Never Married	1.79	Widowed	16.26
Homeowner	82.3	Divorced or Separated	25.36
Non-Metro	29.06	Never Married	8.44
Age		Homeownership Status	
Less than 70	48.31	Homeowner	14.96
Between 70 and 80	27.52	Renter	29.62
More than 80	24.17	Metropolitan Location	
Employment Status		Non-Metro	24.67
Employed	14.13	Metro	14.42
Unemployed	1.13	Age	
Retired	55.81	Less than 70	16.41
Disabled	28.92	Between 70 and 80	14.24
Education		More than 80	19.79
Less than High School	56.72	Employment Status	
High School only	32.74	Employed	11.88
Some College	8.99	Unemployed	47.01
College Degree more	1.55	Retired	17.76
Grandchild or Parent Present		Disabled	39.34
No Grandchild and Parent Present	90.5	Education	
Grandchild and Parent Present	8.74	Less than High School	36.73
Grandchild Present	0.76	High School only	14.22
Female	53.02	Some College	7.19
Living Alone	24.85	College Degree more	1.55
		Grandchild or Parent Present	
		No Grandchild and Parent Present	15.84
		Grandchild and Parent Present	32.43
		Grandchild Present	6.68
		Gender	
		Female	15.84
		Male	17.08
		Living Arrangement	
		Living Alone	16.17
		Not Living Alone	16.48

Appendix Table 13. State Profile of Food Insecurity for Seniors, 2001-2007: Maine

Distribution of Marginally Food Insecure		Rates of Marginally Food Insecure	
		Full Sample	11.82
Income Categories		Income Categories	
Below 50% of the Poverty Line	2	Below 50% of the Poverty Line	13.52
Between 50% and 100% of the Poverty Line	27.77	Between 50% and 100% of the Poverty Line	26.49
Between 100% and 200% of the Poverty Line		Between 100% and 200% of the Poverty Line	23.4
Line	46.9	Above 200% of the Poverty Line	2.82
Above 200% of the Poverty Line	9.4	Missing Income	7.23
Missing Income	13.93	Racial Categories	
Racial Categories		White	11.39
White	94.74	African American	13.82
African American	0.43	Other	44.85
Other	4.84	Hispanic Status	
Hispanic	0	Hispanic	0
Marital Status		Non-Hispanic	11.83
Married	43.8	Marital Status	
Widowed	33.35	Married	8.92
Divorced or Separated	18.18	Widowed	15.23
Never Married	4.67	Divorced or Separated	18.93
Homeowner	69.78	Never Married	11.77
Non-Metro	70.64	Homeownership Status	
Age		Homeowner	9.86
Less than 70	48.09	Renter	21.93
Between 70 and 80	38.46	Metropolitan Location	
More than 80	13.44	Non-Metro	13.49
Employment Status		Metro	9.12
Employed	15.2	Age	
Unemployed	3.55	Less than 70	12.41
Retired	60.82	Between 70 and 80	13.74
Disabled	20.43	More than 80	7.53
Education		Employment Status	
Less than High School	36.05	Employed	8.01
High School only	41.21	Unemployed	46.69
Some College	14.04	Retired	11.61
College Degree more	8.7	Disabled	30.68
Grandchild or Parent Present		Education	
No Grandchild and Parent Present	95.01	Less than High School	19.57
Grandchild and Parent Present	1.32	High School only	12.43
Grandchild Present	3.66	Some College	8.65
Female	61.1	College Degree more	5.18
Living Alone	40.89	Grandchild or Parent Present	
		No Grandchild and Parent Present	11.44
		Grandchild and Parent Present	19.12
		Grandchild Present	43.68
		Gender	
		Female	12.82
		Male	10.53
		Living Arrangement	
		Living Alone	15.02
		Not Living Alone	10.31

Appendix Table 13. State Profile of Food Insecurity for Seniors, 2001-2007: Maryland

Distribution of Marginally Food Insecure		Rates of Marginally Food Insecure	
		Full Sample	10.68
Income Categories		Income Categories	
Below 50% of the Poverty Line	4.67	Below 50% of the Poverty Line	36.56
Between 50% and 100% of the Poverty Line	24.48	Between 50% and 100% of the Poverty Line	41.3
Between 100% and 200% of the Poverty Line	26.74	Between 100% and 200% of the Poverty Line	27.66
Above 200% of the Poverty Line	21.67	Above 200% of the Poverty Line	3.92
Missing Income	22.45	Missing Income	10.45
Racial Categories		Racial Categories	
White	61.59	White	8.83
African American	37.93	African American	18.11
Other	0.48	Other	1.62
Hispanic	2.56	Hispanic Status	
Marital Status		Hispanic	21.86
Married	34.4	Non-Hispanic	10.53
Widowed	28.21	Marital Status	
Divorced or Separated	21.84	Married	6.28
Never Married	15.55	Widowed	12.4
Homeowner	61.56	Divorced or Separated	21.52
Non-Metro	7.76	Never Married	25.87
Age		Homeownership Status	
Less than 70	50.19	Homeowner	7.75
Between 70 and 80	33.39	Renter	26.96
More than 80	16.41	Metropolitan Location	
Employment Status		Non-Metro	11.29
Employed	13.4	Metro	10.63
Unemployed	2.21	Age	
Retired	64.14	Less than 70	10.94
Disabled	20.25	Between 70 and 80	11.24
Education		More than 80	9.08
Less than High School	45.76	Employment Status	
High School only	33.3	Employed	6.17
Some College	12.61	Unemployed	22.74
College Degree more	8.33	Retired	11.1
Grandchild or Parent Present		Disabled	38.16
No Grandchild and Parent Present	87.6	Education	
Grandchild and Parent Present	3.92	Less than High School	23.47
Grandchild Present	8.49	High School only	11.25
Female	63.86	Some College	7.54
Living Alone		College Degree more	2.99
	32.9	Grandchild or Parent Present	
		No Grandchild and Parent Present	9.95
		Grandchild and Parent Present	11.43
		Grandchild Present	37.92
		Gender	
		Female	12.03
		Male	8.9
		Living Arrangement	
		Living Alone	13.53
		Not Living Alone	9.67

Appendix Table 13. State Profile of Food Insecurity for Seniors, 2001-2007: Massachusetts

Distribution of Marginally Food Insecure		Rates of Marginally Food Insecure	
		Full Sample	8.73
Income Categories		Income Categories	
Below 50% of the Poverty Line	4.39	Below 50% of the Poverty Line	27.75
Between 50% and 100% of the Poverty Line	21.44	Between 50% and 100% of the Poverty Line	28.03
Between 100% and 200% of the Poverty Line	34.71	Between 100% and 200% of the Poverty Line	18.99
Above 200% of the Poverty Line	17.13	Above 200% of the Poverty Line	3.38
Missing Income	22.34	Missing Income	6.13
Racial Categories		Racial Categories	
White	82.71	White	7.75
African American	9.95	African American	22.3
Other	7.35	Other	21.9
Hispanic	9.15	Hispanic Status	
Marital Status		Hispanic	42.43
Married	32.49	Non-Hispanic	8.08
Widowed	33.47	Marital Status	
Divorced or Separated	25.42	Married	5.22
Never Married	8.62	Widowed	11.32
Homeowner	39.28	Divorced or Separated	18.56
Non-Metro	0.67	Never Married	9.46
Age		Homeownership Status	
Less than 70	47.36	Homeowner	4.57
Between 70 and 80	33.9	Renter	21.2
More than 80	18.74	Metropolitan Location	
Employment Status		Non-Metro	2.3
Employed	14.38	Metro	8.89
Unemployed	0	Age	
Retired	57.94	Less than 70	9.27
Disabled	27.68	Between 70 and 80	8.64
Education		More than 80	7.73
Less than High School	44.04	Employment Status	
High School only	35.16	Employed	4.6
Some College	17.3	Unemployed	0
College Degree more	3.5	Retired	7.23
Grandchild or Parent Present		Disabled	30.74
No Grandchild and Parent Present	94.68	Education	
Grandchild and Parent Present	3.23	Less than High School	18.38
Grandchild Present	2.09	High School only	7.97
Female		Some College	9.12
Living Alone	50.42	College Degree more	1.27
		Grandchild or Parent Present	
		No Grandchild and Parent Present	8.46
		Grandchild and Parent Present	13.8
		Grandchild Present	58.08
		Gender	
		Female	9.47
		Male	7.64
		Living Arrangement	
		Living Alone	13.62
		Not Living Alone	6.39

Appendix Table 13. State Profile of Food Insecurity for Seniors, 2001-2007: Michigan

Distribution of Marginally Food Insecure		Rates of Marginally Food Insecure	
		Full Sample	10.65
Income Categories		Income Categories	
Below 50% of the Poverty Line	3.19	Below 50% of the Poverty Line	30.34
Between 50% and 100% of the Poverty Line	28.78	Between 50% and 100% of the Poverty Line	47.25
Between 100% and 200% of the Poverty Line	27.67	Between 100% and 200% of the Poverty Line	17
Above 200% of the Poverty Line	18.81	Above 200% of the Poverty Line	4.85
Missing Income	21.55	Missing Income	6.81
Racial Categories		Racial Categories	
White	69.23	White	8.41
African American	28.61	African American	29.52
Other	2.15	Other	11.64
Hispanic	1.34	Hispanic Status	
Marital Status		Hispanic	17.65
Married	38.8	Non-Hispanic	10.59
Widowed	29.49	Marital Status	
Divorced or Separated	24.08	Married	6.7
Never Married	7.64	Widowed	13.21
Homeowner	71.88	Divorced or Separated	24.13
Non-Metro	14.05	Never Married	20.83
Age		Homeownership Status	
Less than 70	54.16	Homeowner	8.6
Between 70 and 80	28.55	Renter	27.33
More than 80	17.3	Metropolitan Location	
Employment Status		Non-Metro	7.96
Employed	19.77	Metro	11.27
Unemployed	1.46	Age	
Retired	57.83	Less than 70	11.78
Disabled	20.94	Between 70 and 80	9.27
Education		More than 80	10.09
Less than High School	36.47	Employment Status	
High School only	41.29	Employed	8.91
Some College	16.35	Unemployed	13.83
College Degree more	5.89	Retired	8.49
Grandchild or Parent Present		Disabled	28.56
No Grandchild and Parent Present	94.94	Education	
Grandchild and Parent Present	3.7	Less than High School	17.93
Grandchild Present	1.35	High School only	10.76
Female	59.32	Some College	8.07
Living Alone		College Degree more	3.95
	37.47	Grandchild or Parent Present	
		No Grandchild and Parent Present	10.49
		Grandchild and Parent Present	19.4
		Grandchild Present	9.28
		Gender	
		Female	11.41
		Male	9.71
		Living Arrangement	
		Living Alone	15.09
		Not Living Alone	9.05

Appendix Table 13. State Profile of Food Insecurity for Seniors, 2001-2007: Minnesota

Distribution of Marginally Food Insecure		Rates of Marginally Food Insecure	
		Full Sample	8.23
Income Categories		Income Categories	
Below 50% of the Poverty Line	5.71	Below 50% of the Poverty Line	39.81
Between 50% and 100% of the Poverty Line	18.13	Between 50% and 100% of the Poverty Line	31.31
Between 100% and 200% of the Poverty Line	39.03	Between 100% and 200% of the Poverty Line	16.86
Above 200% of the Poverty Line	23.19	Above 200% of the Poverty Line	3.57
Missing Income	13.94	Missing Income	5.32
Racial Categories		Racial Categories	
White	82.44	White	7.1
African American	10.99	African American	32.59
Other	6.57	Other	32.26
Hispanic	0.75	Hispanic Status	
Marital Status		Hispanic	10.17
Married	52.61	Non-Hispanic	8.22
Widowed	27.29	Marital Status	
Divorced or Separated	16.04	Married	6.65
Never Married	4.06	Widowed	10.76
Homeowner	70.79	Divorced or Separated	14.51
Non-Metro	35.25	Never Married	6.82
Age		Homeownership Status	
Less than 70	45.52	Homeowner	6.77
Between 70 and 80	42.7	Renter	17.28
More than 80	11.78	Metropolitan Location	
Employment Status		Non-Metro	7.84
Employed	23.11	Metro	8.46
Unemployed	3.43	Age	
Retired	57.42	Less than 70	8.05
Disabled	16.04	Between 70 and 80	10.11
Education		More than 80	5.17
Less than High School	29.6	Employment Status	
High School only	35.31	Employed	6.77
Some College	29.21	Unemployed	22.12
College Degree more	5.89	Retired	6.87
Grandchild or Parent Present		Disabled	25.66
No Grandchild and Parent Present	97.84	Education	
Grandchild and Parent Present	1.45	Less than High School	15.57
Grandchild Present	0.71	High School only	7.98
Female	58.17	Some College	9.05
Living Alone		College Degree more	2.27
	32.67	Grandchild or Parent Present	
		No Grandchild and Parent Present	8.23
		Grandchild and Parent Present	10.23
		Grandchild Present	5.78
		Gender	
		Female	8.88
		Male	7.46
		Living Arrangement	
		Living Alone	10.41
		Not Living Alone	7.47



Appendix Table 13. State Profile of Food Insecurity for Seniors, 2001-2007: Mississippi

Distribution of Marginally Food Insecure		Rates of Marginally Food Insecure	
		Full Sample	21.74
Income Categories		Income Categories	
Below 50% of the Poverty Line	19.26	Below 50% of the Poverty Line	73.47
Between 50% and 100% of the Poverty Line	25.72	Between 50% and 100% of the Poverty Line	40.68
Between 100% and 200% of the Poverty Line	28.39	Between 100% and 200% of the Poverty Line	27.76
Above 200% of the Poverty Line	6.69	Above 200% of the Poverty Line	4.81
Missing Income	19.93	Missing Income	15.43
Racial Categories		Racial Categories	
White	47.69	White	14.01
African American	51.26	African American	44.03
Other	1.05	Other	34
Hispanic	0	Hispanic Status	
Marital Status		Hispanic	0
Married	45.96	Non-Hispanic	21.92
Widowed	30.76	Marital Status	
Divorced or Separated	16.36	Married	16.6
Never Married	6.92	Widowed	25.49
Homeowner	78.1	Divorced or Separated	33.03
Non-Metro	77.42	Never Married	53.59
Age		Homeownership Status	
Less than 70	56.55	Homeowner	18.78
Between 70 and 80	30.6	Renter	49.69
More than 80	12.85	Metropolitan Location	
Employment Status		Non-Metro	25.14
Employed	13.38	Metro	14.86
Unemployed	2.66	Age	
Retired	45.3	Less than 70	23.73
Disabled	38.65	Between 70 and 80	20.2
Education		More than 80	18.31
Less than High School	62.08	Employment Status	
High School only	27.29	Employed	15.69
Some College	7.62	Unemployed	44.1
College Degree more	3.01	Retired	17.98
Grandchild or Parent Present		Disabled	46.43
No Grandchild and Parent Present	83.75	Education	
Grandchild and Parent Present	9	Less than High School	38.06
Grandchild Present	7.25	High School only	18.26
Female	64.22	Some College	8.61
Living Alone		College Degree more	5.11
	33.12	Grandchild or Parent Present	
		No Grandchild and Parent Present	19.68
		Grandchild and Parent Present	61.67
		Grandchild Present	36.38
		Gender	
		Female	24.02
		Male	18.58
		Living Arrangement	
		Living Alone	26.89
		Not Living Alone	19.86

Appendix Table 13. State Profile of Food Insecurity for Seniors, 2001-2007: Missouri

Distribution of Marginally Food Insecure		Rates of Marginally Food Insecure	
		Full Sample	11.22
Income Categories		Income Categories	
Below 50% of the Poverty Line	6.08	Below 50% of the Poverty Line	42.77
Between 50% and 100% of the Poverty Line	21.5	Between 50% and 100% of the Poverty Line	37.88
Between 100% and 200% of the Poverty Line	28.82	Between 100% and 200% of the Poverty Line	18.29
Above 200% of the Poverty Line	16.25	Above 200% of the Poverty Line	4.54
Missing Income	27.35	Missing Income	8.99
Racial Categories		Racial Categories	
White	74.86	White	9.25
African American	22.87	African American	32.96
Other	2.27	Other	18.46
Hispanic	2.92	Hispanic Status	
Marital Status		Hispanic	31.01
Married	46.49	Non-Hispanic	11.01
Widowed	28.79	Marital Status	
Divorced or Separated	19.75	Married	8.56
Never Married	4.97	Widowed	12.36
Homeowner	72.49	Divorced or Separated	21.91
Non-Metro	37.59	Never Married	20.17
Age		Homeownership Status	
Less than 70	58.65	Homeowner	9.29
Between 70 and 80	30.47	Renter	24.91
More than 80	10.88	Metropolitan Location	
Employment Status		Non-Metro	15.74
Employed	7.13	Metro	9.57
Unemployed	1.6	Age	
Retired	62.84	Less than 70	14.55
Disabled	28.43	Between 70 and 80	9.51
Education		More than 80	6.49
Less than High School	36.93	Employment Status	
High School only	41.59	Employed	3.73
Some College	17.3	Unemployed	25.5
College Degree more	4.19	Retired	9.67
Grandchild or Parent Present		Disabled	42.29
No Grandchild and Parent Present	95.54	Education	
Grandchild and Parent Present	4.46	Less than High School	18.29
Grandchild Present	0	High School only	12.08
Female	59.86	Some College	9
Living Alone		College Degree more	2.75
	40	Grandchild or Parent Present	
		No Grandchild and Parent Present	11.05
		Grandchild and Parent Present	32.04
		Grandchild Present	0
		Gender	
		Female	11.81
		Male	10.46
		Living Arrangement	
		Living Alone	15
		Not Living Alone	9.61

Appendix Table 13. State Profile of Food Insecurity for Seniors, 2001-2007: Montana

Distribution of Marginally Food Insecure		Rates of Marginally Food Insecure	
		Full Sample	9.27
Income Categories		Income Categories	
Below 50% of the Poverty Line	4.18	Below 50% of the Poverty Line	21.13
Between 50% and 100% of the Poverty Line	23.73	Between 50% and 100% of the Poverty Line	28.14
Between 100% and 200% of the Poverty Line	40.68	Between 100% and 200% of the Poverty Line	16.99
Above 200% of the Poverty Line	14.59	Above 200% of the Poverty Line	3.03
Missing Income	16.82	Missing Income	6.64
Racial Categories		Racial Categories	
White	93.32	White	8.94
African American	0	African American	0
Other	6.68	Other	20.68
Hispanic	2.6	Hispanic Status	
Marital Status		Hispanic	28.75
Married	44.28	Non-Hispanic	9.11
Widowed	31.43	Marital Status	
Divorced or Separated	21.52	Married	6.71
Never Married	2.77	Widowed	11.99
Homeowner	75.57	Divorced or Separated	16.59
Non-Metro	75.77	Never Married	10.32
Age		Homeownership Status	
Less than 70	47.93	Homeowner	7.9
Between 70 and 80	40.2	Renter	20
More than 80	11.87	Metropolitan Location	
Employment Status		Non-Metro	9.49
Employed	21.5	Metro	8.64
Unemployed	5.59	Age	
Retired	65.72	Less than 70	10.2
Disabled	7.19	Between 70 and 80	10.2
Education		More than 80	5.54
Less than High School	17.51	Employment Status	
High School only	43.57	Employed	8.31
Some College	30.11	Unemployed	100
College Degree more	8.81	Retired	7.93
Grandchild or Parent Present		Disabled	12.9
No Grandchild and Parent Present	98.7	Education	
Grandchild and Parent Present	1.3	Less than High School	9.43
Grandchild Present	0	High School only	11.51
Female	61.58	Some College	11.14
Living Alone	48.51	College Degree more	3.61
		Grandchild or Parent Present	
		No Grandchild and Parent Present	9.37
		Grandchild and Parent Present	10.07
		Grandchild Present	0
		Gender	
		Female	10.51
		Male	7.8
		Living Arrangement	
		Living Alone	14.75
		Not Living Alone	6.87

Appendix Table 13. State Profile of Food Insecurity for Seniors, 2001-2007: Nebraska

Distribution of Marginally Food Insecure		Rates of Marginally Food Insecure	
		Full Sample	6.91
Income Categories		Income Categories	
Below 50% of the Poverty Line	9.24	Below 50% of the Poverty Line	37.68
Between 50% and 100% of the Poverty Line	19.1	Between 50% and 100% of the Poverty Line	15.88
Between 100% and 200% of the Poverty Line	41.44	Between 100% and 200% of the Poverty Line	12.21
Above 200% of the Poverty Line	17.61	Above 200% of the Poverty Line	2.49
Missing Income	12.61	Missing Income	4.91
Racial Categories		Racial Categories	
White	90.07	White	6.43
African American	6.76	African American	24.83
Other	3.18	Other	16.09
Hispanic	2.26	Hispanic Status	
Marital Status		Hispanic	14.46
Married	41.22	Non-Hispanic	6.83
Widowed	39.57	Marital Status	
Divorced or Separated	18.22	Married	4.43
Never Married	0.99	Widowed	11.48
Homeowner	65.84	Divorced or Separated	14.61
Non-Metro	52.55	Never Married	2.06
Age		Homeownership Status	
Less than 70	50.48	Homeowner	5.28
Between 70 and 80	32.49	Renter	17.11
More than 80	17.03	Metropolitan Location	
Employment Status		Non-Metro	6.86
Employed	15.21	Metro	6.96
Unemployed	0	Age	
Retired	62.17	Less than 70	8.49
Disabled	22.62	Between 70 and 80	5.98
Education		More than 80	5.5
Less than High School	25.85	Employment Status	
High School only	53.88	Employed	2.51
Some College	14.96	Unemployed	0
College Degree more	5.31	Retired	5.56
Grandchild or Parent Present		Disabled	28.75
No Grandchild and Parent Present	94.25	Education	
Grandchild and Parent Present	3.41	Less than High School	10.7
Grandchild Present	2.34	High School only	8.52
Female	61.06	Some College	4.39
Living Alone		College Degree more	2.28
	43.64	Grandchild or Parent Present	
		No Grandchild and Parent Present	6.68
		Grandchild and Parent Present	23.55
		Grandchild Present	10.7
		Gender	
		Female	7.69
		Male	5.96
		Living Arrangement	
		Living Alone	10.28
		Not Living Alone	5.51

Appendix Table 13. State Profile of Food Insecurity for Seniors, 2001-2007: Nevada

Distribution of Marginally Food Insecure		Rates of Marginally Food Insecure	
		Full Sample	8.33
Income Categories		Income Categories	
Below 50% of the Poverty Line	1.31	Below 50% of the Poverty Line	21.09
Between 50% and 100% of the Poverty Line	15.86	Between 50% and 100% of the Poverty Line	23.7
Between 100% and 200% of the Poverty Line	37.3	Between 100% and 200% of the Poverty Line	16.76
Above 200% of the Poverty Line	34.23	Above 200% of the Poverty Line	5.24
Missing Income	11.3	Missing Income	4.51
Racial Categories		Racial Categories	
White	72.99	White	6.92
African American	12.78	African American	22.3
Other	14.24	Other	16.25
Hispanic	16.9	Hispanic Status	
Marital Status		Hispanic	19.43
Married	50.91	Non-Hispanic	7.47
Widowed	23.67	Marital Status	
Divorced or Separated	21.18	Married	6.73
Never Married	4.24	Widowed	9.61
Homeowner	46.33	Divorced or Separated	12.63
Non-Metro	10.9	Never Married	14.41
Age		Homeownership Status	
Less than 70	61.25	Homeowner	4.85
Between 70 and 80	25.95	Renter	21.93
More than 80	12.8	Metropolitan Location	
Employment Status		Non-Metro	6.39
Employed	19.15	Metro	8.66
Unemployed	4.84	Age	
Retired	60.84	Less than 70	9.68
Disabled	15.16	Between 70 and 80	7.2
Education		More than 80	6.19
Less than High School	22.4	Employment Status	
High School only	42.11	Employed	6.94
Some College	25.97	Unemployed	31.13
College Degree more	9.52	Retired	7.55
Grandchild or Parent Present		Disabled	19.54
No Grandchild and Parent Present	86.78	Education	
Grandchild and Parent Present	3.83	Less than High School	13.24
Grandchild Present	9.39	High School only	9.29
Female	53.11	Some College	7.97
Living Alone		College Degree more	3.79
	29.91	Grandchild or Parent Present	
		No Grandchild and Parent Present	7.62
		Grandchild and Parent Present	14.43
		Grandchild Present	26.66
		Gender	
		Female	8.59
		Male	8.07
		Living Arrangement	
		Living Alone	10.8
		Not Living Alone	7.59

Appendix Table 13. State Profile of Food Insecurity for Seniors, 2001-2007: New Hampshire

Distribution of Marginally Food Insecure		Rates of Marginally Food Insecure	
		Full Sample	7.53
Income Categories		Income Categories	
Below 50% of the Poverty Line	4.28	Below 50% of the Poverty Line	39.1
Between 50% and 100% of the Poverty Line	14.88	Between 50% and 100% of the Poverty Line	22.85
Between 100% and 200% of the Poverty Line	32.56	Between 100% and 200% of the Poverty Line	16.39
Above 200% of the Poverty Line	21.58	Above 200% of the Poverty Line	3.22
Missing Income	26.7	Missing Income	6.99
Racial Categories		Racial Categories	
White	97.97	White	7.52
African American	0	African American	0
Other	2.03	Other	9.58
Hispanic	0	Hispanic Status	
Marital Status		Hispanic	0
Married	44.33	Non-Hispanic	7.57
Widowed	29.47	Marital Status	
Divorced or Separated	22.78	Married	5.53
Never Married	3.42	Widowed	9.27
Homeowner	61.25	Divorced or Separated	14.76
Non-Metro	48.59	Never Married	6.43
Age		Homeownership Status	
Less than 70	47.01	Homeowner	5.56
Between 70 and 80	45.41	Renter	17.11
More than 80	7.58	Metropolitan Location	
Employment Status		Non-Metro	7.56
Employed	20.36	Metro	7.51
Unemployed	2.08	Age	
Retired	65.11	Less than 70	7.86
Disabled	12.46	Between 70 and 80	9.81
Education		More than 80	2.84
Less than High School	41.89	Employment Status	
High School only	36.86	Employed	6.39
Some College	9.9	Unemployed	11.01
College Degree more	11.36	Retired	7.84
Grandchild or Parent Present		Disabled	24.3
No Grandchild and Parent Present	90.3	Education	
Grandchild and Parent Present	9.7	Less than High School	18.53
Grandchild Present	0	High School only	7.73
Female		Some College	3.4
Living Alone	35.62	College Degree more	3.41
		Grandchild or Parent Present	
		No Grandchild and Parent Present	7.02
		Grandchild and Parent Present	29.11
		Grandchild Present	0
		Gender	
		Female	7.73
		Male	7.28
		Living Arrangement	
		Living Alone	9.42
		Not Living Alone	6.78

Appendix Table 13. State Profile of Food Insecurity for Seniors, 2001-2007: New Jersey

Distribution of Marginally Food Insecure		Rates of Marginally Food Insecure	
		Full Sample	9.46
Income Categories		Income Categories	
Below 50% of the Poverty Line	3.03	Below 50% of the Poverty Line	31.04
Between 50% and 100% of the Poverty Line	21.13	Between 50% and 100% of the Poverty Line	40.68
Between 100% and 200% of the Poverty Line	33.13	Between 100% and 200% of the Poverty Line	23.67
Above 200% of the Poverty Line	26.91	Above 200% of the Poverty Line	5.17
Missing Income	15.81	Missing Income	4.73
Racial Categories		Racial Categories	
White	67.68	White	7.46
African American	30.02	African American	27.16
Other	2.3	Other	5.9
Hispanic	10.75	Hispanic Status	
Marital Status		Hispanic	18.84
Married	40.21	Non-Hispanic	8.93
Widowed	34.41	Marital Status	
Divorced or Separated	16.91	Married	6.81
Never Married	8.47	Widowed	12.25
Homeowner	50.38	Divorced or Separated	14.59
Non-Metro	0	Never Married	12.14
Age		Homeownership Status	
Less than 70	51.54	Homeowner	5.99
Between 70 and 80	29.21	Renter	23.09
More than 80	19.25	Metropolitan Location	
Employment Status		Non-Metro	
Employed	16.02	Metro	9.46
Unemployed	3.55	Age	
Retired	60.08	Less than 70	10.13
Disabled	20.35	Between 70 and 80	8.45
Education		More than 80	9.53
Less than High School	49.24	Employment Status	
High School only	31.9	Employed	5.94
Some College	9.45	Unemployed	28.54
College Degree more	9.41	Retired	8.88
Grandchild or Parent Present		Disabled	30.04
No Grandchild and Parent Present	91.54	Education	
Grandchild and Parent Present	4.74	Less than High School	20.68
Grandchild Present	3.71	High School only	8.04
Female	62.02	Some College	6.16
Living Alone		College Degree more	3.51
	39.78	Grandchild or Parent Present	
		No Grandchild and Parent Present	8.99
		Grandchild and Parent Present	18.07
		Grandchild Present	30.79
		Gender	
		Female	10.47
		Male	8.18
		Living Arrangement	
		Living Alone	13.27
		Not Living Alone	7.96

Appendix Table 13. State Profile of Food Insecurity for Seniors, 2001-2007: New Mexico

Distribution of Marginally Food Insecure		Rates of Marginally Food Insecure	
		Full Sample	16.46
Income Categories		Income Categories	
Below 50% of the Poverty Line	5.6	Below 50% of the Poverty Line	22.35
Between 50% and 100% of the Poverty Line	34.67	Between 50% and 100% of the Poverty Line	45.31
Between 100% and 200% of the Poverty Line	24.05	Between 100% and 200% of the Poverty Line	22.85
Above 200% of the Poverty Line	24.94	Above 200% of the Poverty Line	8.21
Missing Income	10.74	Missing Income	11.08
Racial Categories		Racial Categories	
White	84.41	White	15.36
African American	1.73	African American	23.58
Other	13.86	Other	27.49
Hispanic	52.97	Hispanic Status	
Marital Status		Hispanic	28.3
Married	56.37	Non-Hispanic	11.19
Widowed	22.41	Marital Status	
Divorced or Separated	18.44	Married	14.4
Never Married	2.77	Widowed	19.52
Homeowner	80.27	Divorced or Separated	24.12
Non-Metro	44.18	Never Married	11.28
Age		Homeownership Status	
Less than 70	58.36	Homeowner	14.68
Between 70 and 80	29.04	Renter	32.55
More than 80	12.59	Metropolitan Location	
Employment Status		Non-Metro	17.09
Employed	18.48	Metro	16
Unemployed	0.88	Age	
Retired	49.58	Less than 70	19.12
Disabled	31.06	Between 70 and 80	13.06
Education		More than 80	15.78
Less than High School	44.79	Employment Status	
High School only	26.59	Employed	12.97
Some College	21.5	Unemployed	28.5
College Degree more	7.12	Retired	12.52
Grandchild or Parent Present		Disabled	55.19
No Grandchild and Parent Present	93.15	Education	
Grandchild and Parent Present	4.52	Less than High School	29.02
Grandchild Present	2.33	High School only	17.75
Female	54.9	Some College	12.97
Living Alone		College Degree more	5.18
	21.85	Grandchild or Parent Present	
		No Grandchild and Parent Present	16.03
		Grandchild and Parent Present	24.18
		Grandchild Present	30.3
		Gender	
		Female	17.06
		Male	15.79
		Living Arrangement	
		Living Alone	16.19
		Not Living Alone	16.54



Appendix Table 13. State Profile of Food Insecurity for Seniors, 2001-2007: New York

Distribution of Marginally Food Insecure		Rates of Marginally Food Insecure	
		Full Sample	10.52
Income Categories		Income Categories	
Below 50% of the Poverty Line	9.18	Below 50% of the Poverty Line	56.24
Between 50% and 100% of the Poverty Line	29.68	Between 50% and 100% of the Poverty Line	36.92
Between 100% and 200% of the Poverty Line	25.92	Between 100% and 200% of the Poverty Line	19.27
Above 200% of the Poverty Line	16.47	Above 200% of the Poverty Line	4.26
Missing Income	18.75	Missing Income	5.64
Racial Categories		Racial Categories	
White	62.02	White	8.03
African American	32.91	African American	25
Other	5.07	Other	11.07
Hispanic	15.78	Hispanic Status	
Marital Status		Hispanic	24.7
Married	43.21	Non-Hispanic	9.5
Widowed	29.29	Marital Status	
Divorced or Separated	19.51	Married	8.19
Never Married	7.99	Widowed	11.89
Homeowner	41.86	Divorced or Separated	18.73
Non-Metro	9.51	Never Married	11.06
Age		Homeownership Status	
Less than 70	47.6	Homeowner	6.09
Between 70 and 80	32.03	Renter	22.09
More than 80	20.37	Metropolitan Location	
Employment Status		Non-Metro	10.08
Employed	11.54	Metro	10.57
Unemployed	1.46	Age	
Retired	64.45	Less than 70	10.3
Disabled	22.56	Between 70 and 80	10.92
Education		More than 80	10.46
Less than High School	45.98	Employment Status	
High School only	30.94	Employed	5.1
Some College	11.54	Unemployed	14.23
College Degree more	11.54	Retired	9.87
Grandchild or Parent Present		Disabled	30.26
No Grandchild and Parent Present	89.94	Education	
Grandchild and Parent Present	7.33	Less than High School	20.93
Grandchild Present	2.73	High School only	8.69
Female	60.21	Some College	8.04
Living Alone	36.73	College Degree more	5
		Grandchild or Parent Present	
		No Grandchild and Parent Present	9.91
		Grandchild and Parent Present	23.86
		Grandchild Present	23.29
		Gender	
		Female	11.17
		Male	9.68
		Living Arrangement	
		Living Alone	13.28
		Not Living Alone	9.39

Appendix Table 13. State Profile of Food Insecurity for Seniors, 2001-2007: North Carolina

Distribution of Marginally Food Insecure		Rates of Marginally Food Insecure	
		Full Sample	14.56
Income Categories		Income Categories	
Below 50% of the Poverty Line	6.08	Below 50% of the Poverty Line	35.46
Between 50% and 100% of the Poverty Line	31.57	Between 50% and 100% of the Poverty Line	38.68
Between 100% and 200% of the Poverty Line	32.51	Between 100% and 200% of the Poverty Line	21.06
Above 200% of the Poverty Line	11.82	Above 200% of the Poverty Line	4.55
Missing Income	18.01	Missing Income	10.34
Racial Categories		Racial Categories	
White	63.21	White	11.29
African American	32.09	African American	29.81
Other	4.7	Other	24.24
Hispanic	0.45	Hispanic Status	
Marital Status		Hispanic	12.46
Married	39.26	Non-Hispanic	14.57
Widowed	37.27	Marital Status	
Divorced or Separated	18.6	Married	9.44
Never Married	4.87	Widowed	21.04
Homeowner	65.74	Divorced or Separated	26.71
Non-Metro	49.01	Never Married	20.12
Age		Homeownership Status	
Less than 70	47.94	Homeowner	11.01
Between 70 and 80	31.88	Renter	38.17
More than 80	20.19	Metropolitan Location	
Employment Status		Non-Metro	16.39
Employed	13.02	Metro	13.15
Unemployed	0.44	Age	
Retired	65.68	Less than 70	14.29
Disabled	20.86	Between 70 and 80	13.85
Education		More than 80	16.66
Less than High School	66.47	Employment Status	
High School only	24.42	Employed	8.72
Some College	7.1	Unemployed	6.17
College Degree more	2.02	Retired	15.52
Grandchild or Parent Present		Disabled	25.71
No Grandchild and Parent Present	87.57	Education	
Grandchild and Parent Present	6.84	Less than High School	30.63
Grandchild Present	5.59	High School only	11.32
Female	61.04	Some College	5.45
Living Alone	37.38	College Degree more	1.63
		Grandchild or Parent Present	
		No Grandchild and Parent Present	13.37
		Grandchild and Parent Present	41.84
		Grandchild Present	36.13
		Gender	
		Female	15.74
		Male	13.03
		Living Arrangement	
		Living Alone	19.35
		Not Living Alone	12.68

Appendix Table 13. State Profile of Food Insecurity for Seniors, 2001-2007: North Dakota

Distribution of Marginally Food Insecure		Rates of Marginally Food Insecure	
		Full Sample	4.45
Income Categories		Income Categories	
Below 50% of the Poverty Line	3.64	Below 50% of the Poverty Line	25.38
Between 50% and 100% of the Poverty Line	36.18	Between 50% and 100% of the Poverty Line	23.61
Between 100% and 200% of the Poverty Line	27.89	Between 100% and 200% of the Poverty Line	5.36
Above 200% of the Poverty Line	25.95	Above 200% of the Poverty Line	2.53
Missing Income	6.34	Missing Income	1.19
Racial Categories		Racial Categories	
White	86.71	White	3.98
African American	0	African American	0
Other	13.29	Other	24.96
Hispanic	5.19	Hispanic Status	
Marital Status		Hispanic	43.45
Married	47.03	Non-Hispanic	4.24
Widowed	31.64	Marital Status	
Divorced or Separated	19.44	Married	3.23
Never Married	1.89	Widowed	5.33
Homeowner	56.78	Divorced or Separated	16.26
Non-Metro	60.68	Never Married	2.41
Age		Homeownership Status	
Less than 70	60.06	Homeowner	3.11
Between 70 and 80	26.34	Renter	10.17
More than 80	13.6	Metropolitan Location	
Employment Status		Non-Metro	4.33
Employed	12.18	Metro	4.64
Unemployed	0	Age	
Retired	51.88	Less than 70	6.2
Disabled	35.94	Between 70 and 80	3.37
Education		More than 80	2.73
Less than High School	47.91	Employment Status	
High School only	29.04	Employed	1.93
Some College	16.58	Unemployed	0
College Degree more	6.47	Retired	2.93
Grandchild or Parent Present		Disabled	31.2
No Grandchild and Parent Present	89.34	Education	
Grandchild and Parent Present	6.95	Less than High School	8.66
Grandchild Present	3.71	High School only	3.71
Female	48.61	Some College	2.87
Living Alone		College Degree more	1.94
	42.9	Grandchild or Parent Present	
		No Grandchild and Parent Present	4.09
		Grandchild and Parent Present	27.83
		Grandchild Present	10.13
		Gender	
		Female	3.91
		Male	5.11
		Living Arrangement	
		Living Alone	6.07
		Not Living Alone	3.71

Appendix Table 13. State Profile of Food Insecurity for Seniors, 2001-2007: Ohio

Distribution of Marginally Food Insecure		Rates of Marginally Food Insecure	
		Full Sample	10.14
Income Categories		Income Categories	
Below 50% of the Poverty Line	4.59	Below 50% of the Poverty Line	30.95
Between 50% and 100% of the Poverty Line	15.54	Between 50% and 100% of the Poverty Line	30.58
Between 100% and 200% of the Poverty Line	40.67	Between 100% and 200% of the Poverty Line	18.14
Above 200% of the Poverty Line	18.14	Above 200% of the Poverty Line	4.24
Missing Income	21.06	Missing Income	7.83
Racial Categories		Racial Categories	
White	69.94	White	7.93
African American	27.29	African American	29.48
Other	2.78	Other	24.25
Hispanic	3.1	Hispanic Status	
Marital Status		Hispanic	21.01
Married	39.39	Non-Hispanic	9.97
Widowed	35.81	Marital Status	
Divorced or Separated	16.85	Married	6.61
Never Married	7.95	Widowed	13.43
Homeowner	68.85	Divorced or Separated	19.32
Non-Metro	20.93	Never Married	21.81
Age		Homeownership Status	
Less than 70	47.09	Homeowner	8
Between 70 and 80	33.86	Renter	24.74
More than 80	19.05	Metropolitan Location	
Employment Status		Non-Metro	9.49
Employed	15.01	Metro	10.32
Unemployed	0.98	Age	
Retired	65.87	Less than 70	10.18
Disabled	18.14	Between 70 and 80	10.45
Education		More than 80	9.53
Less than High School	46.8	Employment Status	
High School only	35.75	Employed	6.62
Some College	14.21	Unemployed	15.63
College Degree more	3.24	Retired	10.01
Grandchild or Parent Present		Disabled	25.58
No Grandchild and Parent Present	90.99	Education	
Grandchild and Parent Present	5.29	Less than High School	20.12
Grandchild Present	3.72	High School only	8.26
Female	60.4	Some College	8.02
Living Alone		College Degree more	2.26
	37.04	Grandchild or Parent Present	
		No Grandchild and Parent Present	9.57
		Grandchild and Parent Present	28.24
		Grandchild Present	21.82
		Gender	
		Female	10.85
		Male	9.22
		Living Arrangement	
		Living Alone	13.63
		Not Living Alone	8.81

Appendix Table 13. State Profile of Food Insecurity for Seniors, 2001-2007: Oklahoma

Distribution of Marginally Food Insecure		Rates of Marginally Food Insecure	
		Full Sample	13.55
Income Categories		Income Categories	
Below 50% of the Poverty Line	13.89	Below 50% of the Poverty Line	63.73
Between 50% and 100% of the Poverty Line	32.26	Between 50% and 100% of the Poverty Line	48.51
Between 100% and 200% of the Poverty Line	31.25	Between 100% and 200% of the Poverty Line	21.4
Above 200% of the Poverty Line	13.73	Above 200% of the Poverty Line	4.19
Missing Income	8.88	Missing Income	5.05
Racial Categories		Racial Categories	
White	66.59	White	10.7
African American	14.96	African American	33.81
Other	18.46	Other	26.02
Hispanic	2.79	Hispanic Status	
Marital Status		Hispanic	16.98
Married	42.43	Non-Hispanic	13.48
Widowed	36.97	Marital Status	
Divorced or Separated	15.39	Married	8.97
Never Married	5.21	Widowed	20.96
Homeowner	74.41	Divorced or Separated	23.27
Non-Metro	45.12	Never Married	23.49
Age		Homeownership Status	
Less than 70	53.46	Homeowner	11.3
Between 70 and 80	37.06	Renter	32.27
More than 80	9.47	Metropolitan Location	
Employment Status		Non-Metro	14.89
Employed	13.56	Metro	12.62
Unemployed	0	Age	
Retired	60.32	Less than 70	14.54
Disabled	26.11	Between 70 and 80	14.5
Education		More than 80	8.27
Less than High School	51.52	Employment Status	
High School only	31.12	Employed	7.5
Some College	12.46	Unemployed	0
College Degree more	4.9	Retired	13.39
Grandchild or Parent Present		Disabled	40.28
No Grandchild and Parent Present	88.17	Education	
Grandchild and Parent Present	5.18	Less than High School	28.6
Grandchild Present	6.65	High School only	11.29
Female	59.88	Some College	8.69
Living Alone		College Degree more	3.54
	38.51	Grandchild or Parent Present	
		No Grandchild and Parent Present	12.66
		Grandchild and Parent Present	28.27
		Grandchild Present	29.1
		Gender	
		Female	14.87
		Male	11.98
		Living Arrangement	
		Living Alone	20.03
		Not Living Alone	11.27

Appendix Table 13. State Profile of Food Insecurity for Seniors, 2001-2007: Oregon

Distribution of Marginally Food Insecure		Rates of Marginally Food Insecure	
		Full Sample	10.64
Income Categories		Income Categories	
Below 50% of the Poverty Line	8.11	Below 50% of the Poverty Line	46.37
Between 50% and 100% of the Poverty Line	23.02	Between 50% and 100% of the Poverty Line	37.67
Between 100% and 200% of the Poverty Line	51.03	Between 100% and 200% of the Poverty Line	29.94
Above 200% of the Poverty Line	9.38	Above 200% of the Poverty Line	1.93
Missing Income	8.46	Missing Income	4.15
Racial Categories		Racial Categories	
White	91.71	White	10.21
African American	2.87	African American	21.84
Other	5.42	Other	18.68
Hispanic	4.15	Hispanic Status	
Marital Status		Hispanic	31
Married	41.8	Non-Hispanic	10.34
Widowed	31.59	Marital Status	
Divorced or Separated	24	Married	7.01
Never Married	2.61	Widowed	15.2
Homeowner	63.21	Divorced or Separated	21.47
Non-Metro	39.24	Never Married	10.87
Age		Homeownership Status	
Less than 70	50.1	Homeowner	7.76
Between 70 and 80	38.25	Renter	29.19
More than 80	11.65	Metropolitan Location	
Employment Status		Non-Metro	12.11
Employed	9.17	Metro	9.86
Unemployed	3.64	Age	
Retired	61.29	Less than 70	11.28
Disabled	25.89	Between 70 and 80	11.65
Education		More than 80	6.95
Less than High School	20.53	Employment Status	
High School only	35.89	Employed	4.66
Some College	33.17	Unemployed	47.43
College Degree more	10.41	Retired	9.11
Grandchild or Parent Present		Disabled	38.09
No Grandchild and Parent Present	95.84	Education	
Grandchild and Parent Present	2.14	Less than High School	15.43
Grandchild Present	2.02	High School only	11.46
Female	62.55	Some College	11.83
Living Alone		College Degree more	4.87
		Grandchild or Parent Present	
		No Grandchild and Parent Present	10.64
		Grandchild and Parent Present	9.9
		Grandchild Present	11.2
		Gender	
		Female	12.35
		Male	8.63
		Living Arrangement	
		Living Alone	16.94
		Not Living Alone	8.57

Appendix Table 13. State Profile of Food Insecurity for Seniors, 2001-2007: Pennsylvania

Distribution of Marginally Food Insecure		Rates of Marginally Food Insecure	
		Full Sample	11.03
Income Categories		Income Categories	
Below 50% of the Poverty Line	2.41	Below 50% of the Poverty Line	27.05
Between 50% and 100% of the Poverty Line	18.39	Between 50% and 100% of the Poverty Line	34.15
Between 100% and 200% of the Poverty Line	35.35	Between 100% and 200% of the Poverty Line	20.45
Above 200% of the Poverty Line	14.88	Above 200% of the Poverty Line	4.48
Missing Income	28.98	Missing Income	8.56
Racial Categories		Racial Categories	
White	83.87	White	10.26
African American	12.5	African American	16.47
Other	3.63	Other	28.01
Hispanic	3.11	Hispanic Status	
Marital Status		Hispanic	37.92
Married	47.34	Non-Hispanic	10.78
Widowed	33.14	Marital Status	
Divorced or Separated	13.54	Married	8.85
Never Married	5.97	Widowed	13.57
Homeowner	76.33	Divorced or Separated	16.96
Non-Metro	19.84	Never Married	12.55
Age		Homeownership Status	
Less than 70	45.13	Homeowner	9.79
Between 70 and 80	38.05	Renter	18.62
More than 80	16.81	Metropolitan Location	
Employment Status		Non-Metro	12.63
Employed	13.33	Metro	10.69
Unemployed	1.5	Age	
Retired	66.7	Less than 70	11.33
Disabled	18.47	Between 70 and 80	11.58
Education		More than 80	9.36
Less than High School	44.24	Employment Status	
High School only	42.67	Employed	7.12
Some College	10.69	Unemployed	23.71
College Degree more	2.41	Retired	10.47
Grandchild or Parent Present		Disabled	24.38
No Grandchild and Parent Present	88.96	Education	
Grandchild and Parent Present	6.34	Less than High School	20.63
Grandchild Present	4.7	High School only	10.29
Female	63.88	Some College	8.18
Living Alone		College Degree more	1.64
	36.12	Grandchild or Parent Present	
		No Grandchild and Parent Present	10.17
		Grandchild and Parent Present	29.96
		Grandchild Present	45.26
		Gender	
		Female	12.28
		Male	9.35
		Living Arrangement	
		Living Alone	13.8
		Not Living Alone	9.9

Appendix Table 13. State Profile of Food Insecurity for Seniors, 2001-2007: Rhode Island

Distribution of Marginally Food Insecure		Rates of Marginally Food Insecure	
		Full Sample	10.35
Income Categories		Income Categories	
Below 50% of the Poverty Line	0.73	Below 50% of the Poverty Line	4.64
Between 50% and 100% of the Poverty Line	28.84	Between 50% and 100% of the Poverty Line	34.6
Between 100% and 200% of the Poverty Line	32.09	Between 100% and 200% of the Poverty Line	18.16
Above 200% of the Poverty Line	18.32	Above 200% of the Poverty Line	4.1
Missing Income	20.02	Missing Income	8.21
Racial Categories		Racial Categories	
White	88.05	White	9.54
African American	6.78	African American	29.21
Other	5.17	Other	26.1
Hispanic	17.42	Hispanic Status	
Marital Status		Hispanic	44.64
Married	35.98	Non-Hispanic	8.9
Widowed	30.07	Marital Status	
Divorced or Separated	28.86	Married	6.42
Never Married	5.1	Widowed	12.46
Homeowner	44.65	Divorced or Separated	25.14
Non-Metro	5.64	Never Married	10.28
Age		Homeownership Status	
Less than 70	46.39	Homeowner	6.23
Between 70 and 80	39.12	Renter	22.21
More than 80	14.49	Metropolitan Location	
Employment Status		Non-Metro	8.52
Employed	8.33	Metro	10.48
Unemployed	1.48	Age	
Retired	61.62	Less than 70	10.36
Disabled	28.57	Between 70 and 80	11.78
Education		More than 80	7.77
Less than High School	59.61	Employment Status	
High School only	29.45	Employed	3.85
Some College	5.94	Unemployed	16.39
College Degree more	5.01	Retired	9.14
Grandchild or Parent Present		Disabled	36.08
No Grandchild and Parent Present	95.72	Education	
Grandchild and Parent Present	0.56	Less than High School	20.96
Grandchild Present	3.72	High School only	9.22
Female	65.04	Some College	3.7
Living Alone	44.15	College Degree more	2.48
		Grandchild or Parent Present	
		No Grandchild and Parent Present	10.1
		Grandchild and Parent Present	5.51
		Grandchild Present	41.83
		Gender	
		Female	11.99
		Male	8.25
		Living Arrangement	
		Living Alone	15.05
		Not Living Alone	8.3



Appendix Table 13. State Profile of Food Insecurity for Seniors, 2001-2007: South Carolina

Distribution of Marginally Food Insecure		Rates of Marginally Food Insecure	
		Full Sample	18.5
Income Categories		Income Categories	
Below 50% of the Poverty Line	9.31	Below 50% of the Poverty Line	63.04
Between 50% and 100% of the Poverty Line	23.71	Between 50% and 100% of the Poverty Line	41.65
Between 100% and 200% of the Poverty Line	36.59	Between 100% and 200% of the Poverty Line	29.35
Above 200% of the Poverty Line	18.72	Above 200% of the Poverty Line	8.02
Missing Income	11.67	Missing Income	10.52
Racial Categories		Racial Categories	
White	57.68	White	13.35
African American	41.6	African American	39.52
Other	0.72	Other	23.18
Hispanic	2.16	Hispanic Status	
Marital Status		Hispanic	75.72
Married	53.21	Non-Hispanic	18.19
Widowed	26.13	Marital Status	
Divorced or Separated	16.46	Married	15.62
Never Married	4.19	Widowed	20.48
Homeowner	79.42	Divorced or Separated	29.23
Non-Metro	39.79	Never Married	26.05
Age		Homeownership Status	
Less than 70	58.03	Homeowner	16.04
Between 70 and 80	30.59	Renter	45.12
More than 80	11.38	Metropolitan Location	
Employment Status		Non-Metro	24.25
Employed	9.75	Metro	15.99
Unemployed	1.33	Age	
Retired	56.56	Less than 70	20.54
Disabled	32.36	Between 70 and 80	17.42
Education		More than 80	13.8
Less than High School	58.3	Employment Status	
High School only	23.34	Employed	8.85
Some College	13.59	Unemployed	38.71
College Degree more	4.77	Retired	16.13
Grandchild or Parent Present		Disabled	41.04
No Grandchild and Parent Present	90.68	Education	
Grandchild and Parent Present	2.54	Less than High School	35.96
Grandchild Present	6.78	High School only	12.91
Female	60.23	Some College	12.71
Living Alone		College Degree more	5.26
	28.23	Grandchild or Parent Present	
		No Grandchild and Parent Present	17.48
		Grandchild and Parent Present	34.51
		Grandchild Present	46.55
		Gender	
		Female	19.81
		Male	16.81
		Living Arrangement	
		Living Alone	21.28
		Not Living Alone	17.6

Appendix Table 13. State Profile of Food Insecurity for Seniors, 2001-2007: South Dakota

Distribution of Marginally Food Insecure		Rates of Marginally Food Insecure	
		Full Sample	8.52
Income Categories		Income Categories	
Below 50% of the Poverty Line	5.5	Below 50% of the Poverty Line	29.15
Between 50% and 100% of the Poverty Line	32.75	Between 50% and 100% of the Poverty Line	33.39
Between 100% and 200% of the Poverty Line	34.08	Between 100% and 200% of the Poverty Line	13.87
Above 200% of the Poverty Line	19.22	Above 200% of the Poverty Line	3.45
Missing Income	8.45	Missing Income	3.33
Racial Categories		Racial Categories	
White	90.55	White	8.02
African American	0	African American	0
Other	9.45	Other	21.83
Hispanic	1.4	Hispanic Status	
Marital Status		Hispanic	29.18
Married	60.38	Non-Hispanic	8.43
Widowed	24.27	Marital Status	
Divorced or Separated	13.66	Married	7.69
Never Married	1.68	Widowed	8.56
Homeowner	62.87	Divorced or Separated	17.04
Non-Metro	65.13	Never Married	6.7
Age		Homeownership Status	
Less than 70	57.07	Homeowner	6.31
Between 70 and 80	25.53	Renter	21
More than 80	17.4	Metropolitan Location	
Employment Status		Non-Metro	8.53
Employed	26.99	Metro	8.5
Unemployed	2.22	Age	
Retired	63.04	Less than 70	10.85
Disabled	7.75	Between 70 and 80	6.23
Education		More than 80	7.3
Less than High School	25.67	Employment Status	
High School only	48.64	Employed	6.41
Some College	23.55	Unemployed	66.29
College Degree more	2.13	Retired	8.05
Grandchild or Parent Present		Disabled	14.87
No Grandchild and Parent Present	88.75	Education	
Grandchild and Parent Present	6.26	Less than High School	11.44
Grandchild Present	4.99	High School only	9.76
Female	53.68	Some College	8.62
Living Alone	31.48	College Degree more	1.2
		Grandchild or Parent Present	
		No Grandchild and Parent Present	7.73
		Grandchild and Parent Present	54.83
		Grandchild Present	33.18
		Gender	
		Female	8.44
		Male	8.61
		Living Arrangement	
		Living Alone	9.36
		Not Living Alone	8.18

Appendix Table 13. State Profile of Food Insecurity for Seniors, 2001-2007: Tennessee

Distribution of Marginally Food Insecure		Rates of Marginally Food Insecure	
		Full Sample	11.97
Income Categories		Income Categories	
Below 50% of the Poverty Line	9.84	Below 50% of the Poverty Line	48.27
Between 50% and 100% of the Poverty Line	31.69	Between 50% and 100% of the Poverty Line	37.18
Between 100% and 200% of the Poverty Line	27.86	Between 100% and 200% of the Poverty Line	15.71
Above 200% of the Poverty Line	13.49	Above 200% of the Poverty Line	4.14
Missing Income	17.11	Missing Income	7.57
Racial Categories		Racial Categories	
White	79.87	White	10.72
African American	18.1	African American	21.95
Other	2.03	Other	26
Hispanic	0	Hispanic Status	
Marital Status		Hispanic	0
Married	40.05	Non-Hispanic	11.99
Widowed	28.62	Marital Status	
Divorced or Separated	20.92	Married	8.25
Never Married	10.41	Widowed	13.43
Homeowner	66.63	Divorced or Separated	20.37
Non-Metro	33.72	Never Married	30.44
Age		Homeownership Status	
Less than 70	52.31	Homeowner	9.15
Between 70 and 80	34.36	Renter	31.07
More than 80	13.33	Metropolitan Location	
Employment Status		Non-Metro	11.7
Employed	15.06	Metro	12.12
Unemployed	0	Age	
Retired	47.17	Less than 70	12.63
Disabled	37.76	Between 70 and 80	12.13
Education		More than 80	9.67
Less than High School	51.51	Employment Status	
High School only	30.57	Employed	8.55
Some College	13.5	Unemployed	0
College Degree more	4.42	Retired	9.44
Grandchild or Parent Present		Disabled	39.98
No Grandchild and Parent Present	86.31	Education	
Grandchild and Parent Present	11.24	Less than High School	17.85
Grandchild Present	2.45	High School only	11.04
Female	61.96	Some College	8.67
Living Alone		College Degree more	3.87
	47.85	Grandchild or Parent Present	
		No Grandchild and Parent Present	10.71
		Grandchild and Parent Present	62.59
		Grandchild Present	21.49
		Gender	
		Female	12.97
		Male	10.64
		Living Arrangement	
		Living Alone	18.52
		Not Living Alone	9.04

Appendix Table 13. State Profile of Food Insecurity for Seniors, 2001-2007: Texas

Distribution of Marginally Food Insecure		Rates of Marginally Food Insecure	
		Full Sample	16.49
Income Categories		Income Categories	
Below 50% of the Poverty Line	8.05	Below 50% of the Poverty Line	53.8
Between 50% and 100% of the Poverty Line	30.6	Between 50% and 100% of the Poverty Line	45.47
Between 100% and 200% of the Poverty Line	29.9	Between 100% and 200% of the Poverty Line	26.03
Above 200% of the Poverty Line	13.75	Above 200% of the Poverty Line	5.39
Missing Income	17.71	Missing Income	11.48
Racial Categories		Racial Categories	
White	77.27	White	14.34
African American	19.16	African American	36.99
Other	3.57	Other	22.81
Hispanic	31.92	Hispanic Status	
Marital Status		Hispanic	26.92
Married	45.17	Non-Hispanic	13.96
Widowed	32.08	Marital Status	
Divorced or Separated	17.3	Married	11.95
Never Married	5.45	Widowed	22.78
Homeowner	72.75	Divorced or Separated	25.57
Non-Metro	14.37	Never Married	27.19
Age		Homeownership Status	
Less than 70	52.7	Homeowner	13.86
Between 70 and 80	31.77	Renter	33.43
More than 80	15.53	Metropolitan Location	
Employment Status		Non-Metro	12.91
Employed	16.2	Metro	17.3
Unemployed	1.88	Age	
Retired	50.99	Less than 70	16.79
Disabled	30.93	Between 70 and 80	16.14
Education		More than 80	16.22
Less than High School	51.18	Employment Status	
High School only	28.26	Employed	10.35
Some College	16.22	Unemployed	33.04
College Degree more	4.33	Retired	13.88
Grandchild or Parent Present		Disabled	43.07
No Grandchild and Parent Present	80.87	Education	
Grandchild and Parent Present	11.57	Less than High School	29.88
Grandchild Present	7.56	High School only	16.89
Female	62.59	Some College	11.1
Living Alone		College Degree more	3.56
	28.09	Grandchild or Parent Present	
		No Grandchild and Parent Present	14.4
		Grandchild and Parent Present	42.33
		Grandchild Present	43.67
		Gender	
		Female	18.59
		Male	13.88
		Living Arrangement	
		Living Alone	19.5
		Not Living Alone	15.55

Appendix Table 13. State Profile of Food Insecurity for Seniors, 2001-2007: Utah

Distribution of Marginally Food Insecure		Rates of Marginally Food Insecure	
		Full Sample	10.83
Income Categories		Income Categories	
Below 50% of the Poverty Line	5.73	Below 50% of the Poverty Line	68.12
Between 50% and 100% of the Poverty Line	11.83	Between 50% and 100% of the Poverty Line	38.42
Between 100% and 200% of the Poverty Line	34.19	Between 100% and 200% of the Poverty Line	23.78
Above 200% of the Poverty Line	27.45	Above 200% of the Poverty Line	4.78
Missing Income	20.8	Missing Income	12.48
Racial Categories		Racial Categories	
White	94.7	White	10.36
African American	0.68	African American	100
Other	4.62	Other	50.3
Hispanic	6.71	Hispanic Status	
Marital Status		Hispanic	24.1
Married	41.94	Non-Hispanic	10.41
Widowed	29.17	Marital Status	
Divorced or Separated	24.89	Married	6.34
Never Married	4	Widowed	16.96
Homeowner	84.26	Divorced or Separated	33.92
Non-Metro	32.49	Never Married	23.68
Age		Homeownership Status	
Less than 70	63.96	Homeowner	9.8
Between 70 and 80	22.39	Renter	24.51
More than 80	13.66	Metropolitan Location	
Employment Status		Non-Metro	12.99
Employed	26.8	Metro	10.03
Unemployed	0	Age	
Retired	54.99	Less than 70	13.66
Disabled	18.21	Between 70 and 80	7.69
Education		More than 80	8.32
Less than High School	31.93	Employment Status	
High School only	34.69	Employed	11.4
Some College	24.29	Unemployed	0
College Degree more	9.09	Retired	9
Grandchild or Parent Present		Disabled	44.3
No Grandchild and Parent Present	81.2	Education	
Grandchild and Parent Present	17.58	Less than High School	29.9
Grandchild Present	1.22	High School only	11.17
Female		Some College	8.66
Living Alone	26.24	College Degree more	4.03
		Grandchild or Parent Present	
		No Grandchild and Parent Present	9.29
		Grandchild and Parent Present	52.87
		Grandchild Present	7.64
		Gender	
		Female	11.38
		Male	10.21
		Living Arrangement	
		Living Alone	15.38
		Not Living Alone	9.79

Appendix Table 13. State Profile of Food Insecurity for Seniors, 2001-2007: Vermont

Distribution of Marginally Food Insecure		Rates of Marginally Food Insecure	
		Full Sample	8.83
Income Categories		Income Categories	
Below 50% of the Poverty Line	2.99	Below 50% of the Poverty Line	22.73
Between 50% and 100% of the Poverty Line	18.68	Between 50% and 100% of the Poverty Line	19.84
Between 100% and 200% of the Poverty Line	38.14	Between 100% and 200% of the Poverty Line	19.5
Above 200% of the Poverty Line	10.77	Above 200% of the Poverty Line	2.05
Missing Income	29.43	Missing Income	9.64
Racial Categories		Racial Categories	
White	96.75	White	8.66
African American	0	African American	0
Other	3.25	Other	27.83
Hispanic	1.41	Hispanic Status	
Marital Status		Hispanic	61.95
Married	47.45	Non-Hispanic	8.72
Widowed	30.62	Marital Status	
Divorced or Separated	14.22	Married	6.65
Never Married	7.71	Widowed	11.96
Homeowner		Divorced or Separated	12.4
Non-Metro	88.87	Never Married	15.91
Age		Homeownership Status	
Less than 70	59.26	Homeowner	6.91
Between 70 and 80	27.22	Renter	21.31
More than 80	13.52	Metropolitan Location	
Employment Status		Non-Metro	9.81
Employed	19.61	Metro	4.91
Unemployed	1.64	Age	
Retired	49.02	Less than 70	11.53
Disabled	29.72	Between 70 and 80	7.22
Education		More than 80	5.59
Less than High School	47.24	Employment Status	
High School only	33.31	Employed	6.75
Some College	12.25	Unemployed	22.67
College Degree more	7.2	Retired	6.3
Grandchild or Parent Present		Disabled	55.09
No Grandchild and Parent Present	98.67	Education	
Grandchild and Parent Present	1.33	Less than High School	19.57
Grandchild Present	0	High School only	8.29
Female		Some College	5.47
Living Alone	38.93	College Degree more	2.71
		Grandchild or Parent Present	
		No Grandchild and Parent Present	8.87
		Grandchild and Parent Present	9.74
		Grandchild Present	0
		Gender	
		Female	9.05
		Male	8.58
		Living Arrangement	
		Living Alone	11.95
		Not Living Alone	7.57

Appendix Table 13. State Profile of Food Insecurity for Seniors, 2001-2007: Virginia

Distribution of Marginally Food Insecure		Rates of Marginally Food Insecure	
		Full Sample	8.81
Income Categories		Income Categories	
Below 50% of the Poverty Line	3.81	Below 50% of the Poverty Line	26.08
Between 50% and 100% of the Poverty Line	14.57	Between 50% and 100% of the Poverty Line	29.52
Between 100% and 200% of the Poverty Line	40.92	Between 100% and 200% of the Poverty Line	28.46
Above 200% of the Poverty Line	12.95	Above 200% of the Poverty Line	2.2
Missing Income	27.74	Missing Income	8.17
Racial Categories		Racial Categories	
White	58.27	White	6.22
African American	41.11	African American	23.8
Other	0.63	Other	2.48
Hispanic	3.48	Hispanic Status	
Marital Status		Hispanic	37.08
Married	47.76	Non-Hispanic	8.57
Widowed	29.67	Marital Status	
Divorced or Separated	17.86	Married	6.85
Never Married	4.7	Widowed	11.09
Homeowner	80.53	Divorced or Separated	13.82
Non-Metro	50.58	Never Married	11.6
Age		Homeownership Status	
Less than 70	66.02	Homeowner	7.95
Between 70 and 80	24.09	Renter	15.99
More than 80	9.89	Metropolitan Location	
Employment Status		Non-Metro	17.34
Employed	11.31	Metro	5.86
Unemployed	4.31	Age	
Retired	54.96	Less than 70	10.98
Disabled	29.42	Between 70 and 80	6.97
Education		More than 80	5.25
Less than High School	56.89	Employment Status	
High School only	25.72	Employed	3.5
Some College	7.23	Unemployed	51.95
College Degree more	10.17	Retired	6.77
Grandchild or Parent Present		Disabled	33.89
No Grandchild and Parent Present	87.35	Education	
Grandchild and Parent Present	6.73	Less than High School	22.77
Grandchild Present	5.92	High School only	7.07
Female	57.25	Some College	3.28
Living Alone		College Degree more	3.38
	29.5	Grandchild or Parent Present	
		No Grandchild and Parent Present	8.07
		Grandchild and Parent Present	23.8
		Grandchild Present	24.35
		Gender	
		Female	9.22
		Male	8.32
		Living Arrangement	
		Living Alone	10.18
		Not Living Alone	8.34

Appendix Table 13. State Profile of Food Insecurity for Seniors, 2001-2007: Washington

Distribution of Marginally Food Insecure		Rates of Marginally Food Insecure	
		Full Sample	8.91
Income Categories		Income Categories	
Below 50% of the Poverty Line	1.93	Below 50% of the Poverty Line	19.95
Between 50% and 100% of the Poverty Line	22.12	Between 50% and 100% of the Poverty Line	33.56
Between 100% and 200% of the Poverty Line	42.98	Between 100% and 200% of the Poverty Line	20.04
Above 200% of the Poverty Line	24.97	Above 200% of the Poverty Line	4.08
Missing Income	8.01	Missing Income	3.65
Racial Categories		Racial Categories	
White	92.06	White	8.87
African American	2.08	African American	12.08
Other	5.86	Other	8.75
Hispanic	5.87	Hispanic Status	
Marital Status		Hispanic	21.76
Married	51.52	Non-Hispanic	8.6
Widowed	19.19	Marital Status	
Divorced or Separated	28.55	Married	7.38
Never Married	0.73	Widowed	8.38
Homeowner	57.29	Divorced or Separated	17.31
Non-Metro	20.03	Never Married	2.45
Age		Homeownership Status	
Less than 70	57.48	Homeowner	6.04
Between 70 and 80	24.43	Renter	24.56
More than 80	18.09	Metropolitan Location	
Employment Status		Non-Metro	9.33
Employed	18.85	Metro	8.82
Unemployed	4.92	Age	
Retired	58.77	Less than 70	9.97
Disabled	17.46	Between 70 and 80	7.44
Education		More than 80	8.33
Less than High School	29.71	Employment Status	
High School only	33.63	Employed	6.34
Some College	26.83	Unemployed	61.1
College Degree more	9.83	Retired	6.55
Grandchild or Parent Present		Disabled	23.05
No Grandchild and Parent Present	95.81	Education	
Grandchild and Parent Present	1.86	Less than High School	18.42
Grandchild Present	2.33	High School only	9.12
Female	54.3	Some College	8.15
Living Alone	35.56	College Degree more	3.74
		Grandchild or Parent Present	
		No Grandchild and Parent Present	8.9
		Grandchild and Parent Present	11.28
		Grandchild Present	8.16
		Gender	
		Female	8.97
		Male	8.85
		Living Arrangement	
		Living Alone	11.31
		Not Living Alone	7.98



Appendix Table 13. State Profile of Food Insecurity for Seniors, 2001-2007: West Virginia

Distribution of Marginally Food Insecure		Rates of Marginally Food Insecure	
		Full Sample	9.83
Income Categories		Income Categories	
Below 50% of the Poverty Line	7.14	Below 50% of the Poverty Line	30.65
Between 50% and 100% of the Poverty Line	28.93	Between 50% and 100% of the Poverty Line	33.02
Between 100% and 200% of the Poverty Line	34.51	Between 100% and 200% of the Poverty Line	16.83
Above 200% of the Poverty Line	8.48	Above 200% of the Poverty Line	3.1
Missing Income	20.94	Missing Income	4.89
Racial Categories		Racial Categories	
White	93.33	White	9.58
African American	4.34	African American	13.14
Other	2.33	Other	24.01
Hispanic	0	Hispanic Status	
Marital Status		Hispanic	0
Married	43.92	Non-Hispanic	9.88
Widowed	33.87	Marital Status	
Divorced or Separated	14.48	Married	7.2
Never Married	7.73	Widowed	11.88
Homeowner	78.54	Divorced or Separated	17.17
Non-Metro	40.16	Never Married	20.65
Age		Homeownership Status	
Less than 70	44.56	Homeowner	8.38
Between 70 and 80	42.55	Renter	27.03
More than 80	12.9	Metropolitan Location	
Employment Status		Non-Metro	8.22
Employed	5.14	Metro	11.33
Unemployed	0	Age	
Retired	50.48	Less than 70	9.23
Disabled	44.38	Between 70 and 80	12.63
Education		More than 80	6.54
Less than High School	51.71	Employment Status	
High School only	36.27	Employed	3.47
Some College	6.16	Unemployed	0
College Degree more	5.86	Retired	7.31
Grandchild or Parent Present		Disabled	19.85
No Grandchild and Parent Present	92.83	Education	
Grandchild and Parent Present	3.65	Less than High School	15.88
Grandchild Present	3.52	High School only	8.58
Female	61.83	Some College	3.84
Living Alone		College Degree more	5.42
	38.89	Grandchild or Parent Present	
		No Grandchild and Parent Present	9.44
		Grandchild and Parent Present	40.37
		Grandchild Present	14.28
		Gender	
		Female	10.81
		Male	8.58
		Living Arrangement	
		Living Alone	13.12
		Not Living Alone	8.48

Appendix Table 13. State Profile of Food Insecurity for Seniors, 2001-2007: Wisconsin

Distribution of Marginally Food Insecure		Rates of Marginally Food Insecure	
		Full Sample	8.38
Income Categories		Income Categories	
Below 50% of the Poverty Line	3.48	Below 50% of the Poverty Line	31.23
Between 50% and 100% of the Poverty Line	21.3	Between 50% and 100% of the Poverty Line	41.7
Between 100% and 200% of the Poverty Line	42.64	Between 100% and 200% of the Poverty Line	18.75
Above 200% of the Poverty Line	15.61	Above 200% of the Poverty Line	2.5
Missing Income	16.97	Missing Income	6.09
Racial Categories		Racial Categories	
White	88.39	White	7.69
African American	7.6	African American	28.28
Other	4.01	Other	23.56
Hispanic	4.9	Hispanic Status	
Marital Status		Hispanic	67.18
Married	44.11	Non-Hispanic	8.02
Widowed	33.04	Marital Status	
Divorced or Separated	17.78	Married	5.86
Never Married	5.07	Widowed	11.18
Homeowner	66.98	Divorced or Separated	19.35
Non-Metro	31.83	Never Married	9.39
Age		Homeownership Status	
Less than 70	48.44	Homeowner	6.56
Between 70 and 80	34.66	Renter	19.07
More than 80	16.9	Metropolitan Location	
Employment Status		Non-Metro	8.18
Employed	19.03	Metro	8.47
Unemployed	1.68	Age	
Retired	67.94	Less than 70	8.61
Disabled	11.35	Between 70 and 80	8.86
Education		More than 80	7.04
Less than High School	36.09	Employment Status	
High School only	42.82	Employed	6.75
Some College	17.72	Unemployed	29.21
College Degree more	3.36	Retired	8.19
Grandchild or Parent Present		Disabled	27.54
No Grandchild and Parent Present	96.27	Education	
Grandchild and Parent Present	1.58	Less than High School	16.99
Grandchild Present	2.15	High School only	8.77
Female	62.14	Some College	7.05
Living Alone		College Degree more	1.39
	38.48	Grandchild or Parent Present	
		No Grandchild and Parent Present	8.21
		Grandchild and Parent Present	15.97
		Grandchild Present	18.97
		Gender	
		Female	9.43
		Male	7.08
		Living Arrangement	
		Living Alone	11.63
		Not Living Alone	7.13

Appendix Table 13. State Profile of Food Insecurity for Seniors, 2001-2007: Wyoming

Distribution of Marginally Food Insecure		Rates of Marginally Food Insecure	
		Full Sample	9.37
Income Categories		Income Categories	
Below 50% of the Poverty Line	2.71	Below 50% of the Poverty Line	18.35
Between 50% and 100% of the Poverty Line	15.13	Between 50% and 100% of the Poverty Line	20.69
Between 100% and 200% of the Poverty Line	51.65	Between 100% and 200% of the Poverty Line	18.18
Above 200% of the Poverty Line	21.29	Above 200% of the Poverty Line	4.18
Missing Income	9.21	Missing Income	4.93
Racial Categories		Racial Categories	
White	92.89	White	8.89
African American	4.22	African American	28.98
Other	2.89	Other	35.43
Hispanic	3.61	Hispanic Status	
Marital Status		Hispanic	14.24
Married	41.59	Non-Hispanic	9.25
Widowed	23.97	Marital Status	
Divorced or Separated	30.82	Married	6.41
Never Married	3.63	Widowed	9.87
Homeowner	58.84	Divorced or Separated	20.78
Non-Metro	75.71	Never Married	12.93
Age		Homeownership Status	
Less than 70	51.43	Homeowner	6.5
Between 70 and 80	33.65	Renter	25.38
More than 80	14.92	Metropolitan Location	
Employment Status		Non-Metro	9.79
Employed	24.75	Metro	8.25
Unemployed	1.46	Age	
Retired	58.67	Less than 70	9.96
Disabled	15.13	Between 70 and 80	9.1
Education		More than 80	8.21
Less than High School	24.93	Employment Status	
High School only	45.62	Employed	7.81
Some College	24.79	Unemployed	100
College Degree more	4.66	Retired	7.69
Grandchild or Parent Present		Disabled	27.61
No Grandchild and Parent Present	92.83	Education	
Grandchild and Parent Present	4.23	Less than High School	12.9
Grandchild Present	2.94	High School only	10.37
Female	62.16	Some College	9.09
Living Alone	45.47	College Degree more	2.88
		Grandchild or Parent Present	
		No Grandchild and Parent Present	8.96
		Grandchild and Parent Present	22.38
		Grandchild Present	23.41
		Gender	
		Female	10.86
		Male	7.64
		Living Arrangement	
		Living Alone	13.36
		Not Living Alone	7.5

Appendix Table 14. State Profile of Food Insecurity for Seniors, 2001-2007: Alabama

Distribution of Very Low Food Secure		Rates of Very Low Food Secure	
		Full Sample	2.17
Income Categories		Income Categories	
Below 50% of the Poverty Line	5.37	Below 50% of the Poverty Line	4.94
Between 50% and 100% of the Poverty Line	31.69	Between 50% and 100% of the Poverty Line	6.58
Between 100% and 200% of the Poverty Line	13.7	Between 100% and 200% of the Poverty Line	1.5
Above 200% of the Poverty Line	7.93	Above 200% of the Poverty Line	0.45
Missing Income	41.31	Missing Income	3.07
Racial Categories		Racial Categories	
White	45.23	White	1.23
African American	49.46	African American	5.81
Other	5.31	Other	7.27
Hispanic	0	Hispanic Status	
Marital Status		Hispanic	0
Married	49.91	Non-Hispanic	2.18
Widowed	23.38	Marital Status	
Divorced or Separated	26.71	Married	1.78
Never Married	0	Widowed	1.99
Homeowner	71.03	Divorced or Separated	5.27
Non-Metro	29.05	Never Married	0
Age		Homeownership Status	
Less than 70	75.54	Homeowner	1.68
Between 70 and 80	19.09	Renter	7.83
More than 80	5.37	Metropolitan Location	
Employment Status		Non-Metro	1.92
Employed	0	Metro	2.3
Unemployed	0	Age	
Retired	46.84	Less than 70	3.14
Disabled	53.16	Between 70 and 80	1.28
Education		More than 80	0.77
Less than High School	52.78	Employment Status	
High School only	32.43	Employed	0
Some College	14.79	Unemployed	0
College Degree more	0	Retired	1.54
Grandchild or Parent Present		Disabled	5.44
No Grandchild and Parent Present	95.8	Education	
Grandchild and Parent Present	4.2	Less than High School	3.78
Grandchild Present	0	High School only	1.97
Female	48.74	Some College	1.9
Living Alone		College Degree more	0
	32.09	Grandchild or Parent Present	
		No Grandchild and Parent Present	2.19
		Grandchild and Parent Present	4.12
		Grandchild Present	0
		Gender	
		Female	1.91
		Male	2.51
		Living Arrangement	
		Living Alone	2.46
		Not Living Alone	2.06

Appendix Table 14. State Profile of Food Insecurity for Seniors, 2001-2007: Alaska

Distribution of Very Low Food Secure		Rates of Very Low Food Secure	
		Full Sample	1.72
Income Categories		Income Categories	
Below 50% of the Poverty Line	0	Below 50% of the Poverty Line	0
Between 50% and 100% of the Poverty Line	17.41	Between 50% and 100% of the Poverty Line	9.09
Between 100% and 200% of the Poverty Line	64.17	Between 100% and 200% of the Poverty Line	8.57
Above 200% of the Poverty Line	18.42	Above 200% of the Poverty Line	0.49
Missing Income	0	Missing Income	0
Racial Categories		Racial Categories	
White	45.93	White	0.96
African American	0	African American	0
Other	54.07	Other	5.86
Hispanic	7	Hispanic Status	
Marital Status		Hispanic	8.34
Married	30.37	Non-Hispanic	1.62
Widowed	38.78	Marital Status	
Divorced or Separated	17.41	Married	0.86
Never Married	13.45	Widowed	3.75
Homeowner	62.99	Divorced or Separated	1.73
Non-Metro	42.49	Never Married	5.61
Age		Homeownership Status	
Less than 70	83.14	Homeowner	1.27
Between 70 and 80	16.86	Renter	4.45
More than 80	0	Metropolitan Location	
Employment Status		Non-Metro	1.52
Employed	11.38	Metro	1.91
Unemployed	10.92	Age	
Retired	44.75	Less than 70	2.5
Disabled	32.96	Between 70 and 80	1.12
Education		More than 80	0
Less than High School	23.82	Employment Status	
High School only	36.88	Employed	0.73
Some College	30.32	Unemployed	29.67
College Degree more	8.97	Retired	1.64
Grandchild or Parent Present		Disabled	7.35
No Grandchild and Parent Present	100	Education	
Grandchild and Parent Present	0	Less than High School	2.86
Grandchild Present	0	High School only	2.23
Female	55.63	Some College	1.78
Living Alone		College Degree more	0.56
	38.52	Grandchild or Parent Present	
		No Grandchild and Parent Present	1.81
		Grandchild and Parent Present	0
		Grandchild Present	0
		Gender	
		Female	1.97
		Male	1.49
		Living Arrangement	
		Living Alone	2.71
		Not Living Alone	1.4

Appendix Table 14. State Profile of Food Insecurity for Seniors, 2001-2007: Arizona

Distribution of Very Low Food Secure		Rates of Very Low Food Secure	
		Full Sample	3.35
Income Categories		Income Categories	
Below 50% of the Poverty Line	12.94	Below 50% of the Poverty Line	13.43
Between 50% and 100% of the Poverty Line	38.38	Between 50% and 100% of the Poverty Line	9.94
Between 100% and 200% of the Poverty Line	30.12	Between 100% and 200% of the Poverty Line	4.48
Above 200% of the Poverty Line	14.17	Above 200% of the Poverty Line	1.19
Missing Income	4.39	Missing Income	0.69
Racial Categories		Racial Categories	
White	63.88	White	2.47
African American	32.47	African American	10.14
Other	3.65	Other	4.73
Hispanic	4.73	Hispanic Status	
Marital Status		Hispanic	22.48
Married	28.49	Non-Hispanic	3.22
Widowed	47.59	Marital Status	
Divorced or Separated	23.92	Married	1.56
Never Married	0	Widowed	6.4
Homeowner	53.55	Divorced or Separated	6.46
Non-Metro	54.71	Never Married	0
Age		Homeownership Status	
Less than 70	59.41	Homeowner	2.07
Between 70 and 80	26.88	Renter	11.87
More than 80	13.72	Metropolitan Location	
Employment Status		Non-Metro	3.65
Employed	13.22	Metro	3.05
Unemployed	4.45	Age	
Retired	23.86	Less than 70	4.11
Disabled	58.47	Between 70 and 80	2.74
Education		More than 80	2.46
Less than High School	71.63	Employment Status	
High School only	19.99	Employed	2.59
Some College	8.38	Unemployed	31.41
College Degree more	0	Retired	1.37
Grandchild or Parent Present		Disabled	13.43
No Grandchild and Parent Present	100	Education	
Grandchild and Parent Present	0	Less than High School	7.53
Grandchild Present	0	High School only	1.81
Female	55.97	Some College	1.62
Living Alone	43.79	College Degree more	0
		Grandchild or Parent Present	
		No Grandchild and Parent Present	3.51
		Grandchild and Parent Present	0
		Grandchild Present	0
		Gender	
		Female	3.36
		Male	3.34
		Living Arrangement	
		Living Alone	5.25
		Not Living Alone	2.61

Appendix Table 14. State Profile of Food Insecurity for Seniors, 2001-2007: Arkansas

Distribution of Very Low Food Secure		Rates of Very Low Food Secure	
		Full Sample	2.67
Income Categories		Income Categories	
Below 50% of the Poverty Line	12.4	Below 50% of the Poverty Line	11.22
Between 50% and 100% of the Poverty Line	21.95	Between 50% and 100% of the Poverty Line	8.32
Between 100% and 200% of the Poverty Line	42.4	Between 100% and 200% of the Poverty Line	7.04
Above 200% of the Poverty Line	19.63	Above 200% of the Poverty Line	1.11
Missing Income	3.62	Missing Income	0.36
Racial Categories		Racial Categories	
White	87.14	White	2.52
African American	3.62	African American	4.11
Other	9.24	Other	4.52
Hispanic	27.87	Hispanic Status	
Marital Status		Hispanic	5.57
Married	70.9	Non-Hispanic	2.22
Widowed	10.38	Marital Status	
Divorced or Separated	18.72	Married	2.92
Never Married	0	Widowed	1.37
Homeowner	69.8	Divorced or Separated	3.95
Non-Metro	31.37	Never Married	0
Age		Homeownership Status	
Less than 70	74.81	Homeowner	2.15
Between 70 and 80	17.49	Renter	5.99
More than 80	7.7	Metropolitan Location	
Employment Status		Non-Metro	4.24
Employed	8.93	Metro	2.28
Unemployed	0	Age	
Retired	45.64	Less than 70	4.05
Disabled	45.43	Between 70 and 80	1.35
Education		More than 80	1.27
Less than High School	50.18	Employment Status	
High School only	25.63	Employed	1.35
Some College	10.96	Unemployed	0
College Degree more	13.23	Retired	1.81
Grandchild or Parent Present		Disabled	12.94
No Grandchild and Parent Present	85.17	Education	
Grandchild and Parent Present	14.83	Less than High School	7.04
Grandchild Present	0	High School only	2.17
Female		Some College	1.07
Living Alone	35.15	College Degree more	1.58
		Grandchild or Parent Present	
		No Grandchild and Parent Present	2.39
		Grandchild and Parent Present	12.22
		Grandchild Present	0
		Gender	
		Female	1.82
		Male	3.66
		Living Arrangement	
		Living Alone	3.82
		Not Living Alone	2.29

Appendix Table 14. State Profile of Food Insecurity for Seniors, 2001-2007: California

Distribution of Very Low Food Secure		Rates of Very Low Food Secure	
		Full Sample	1.58
Income Categories		Income Categories	
Below 50% of the Poverty Line	3.17	Below 50% of the Poverty Line	3.75
Between 50% and 100% of the Poverty Line	47.66	Between 50% and 100% of the Poverty Line	11.08
Between 100% and 200% of the Poverty Line	28.64	Between 100% and 200% of the Poverty Line	2.68
Above 200% of the Poverty Line	6.59	Above 200% of the Poverty Line	0.2
Missing Income	13.93	Missing Income	0.95
Racial Categories		Racial Categories	
White	78.16	White	1.56
African American	11.61	African American	3.16
Other	10.22	Other	1.04
Hispanic	41.71	Hispanic Status	
Marital Status		Hispanic	4.75
Married	41.5	Non-Hispanic	1.07
Widowed	22.24	Marital Status	
Divorced or Separated	28.2	Married	1.15
Never Married	8.06	Widowed	1.42
Homeowner	24.11	Divorced or Separated	3.26
Non-Metro	1.07	Never Married	2.69
Age		Homeownership Status	
Less than 70	53.65	Homeowner	0.48
Between 70 and 80	34.87	Renter	5.61
More than 80	11.49	Metropolitan Location	
Employment Status		Non-Metro	0.51
Employed	13.48	Metro	1.61
Unemployed	3.84	Age	
Retired	44.23	Less than 70	1.75
Disabled	38.45	Between 70 and 80	1.68
Education		More than 80	0.95
Less than High School	63.35	Employment Status	
High School only	13.8	Employed	0.9
Some College	15.77	Unemployed	4.7
College Degree more	7.08	Retired	0.96
Grandchild or Parent Present		Disabled	6.89
No Grandchild and Parent Present	91.94	Education	
Grandchild and Parent Present	7.16	Less than High School	4.74
Grandchild Present	0.9	High School only	0.83
Female	49.58	Some College	0.89
Living Alone		College Degree more	0.45
	37.37	Grandchild or Parent Present	
		No Grandchild and Parent Present	1.52
		Grandchild and Parent Present	3.65
		Grandchild Present	0.82
		Gender	
		Female	1.41
		Male	1.79
		Living Arrangement	
		Living Alone	2.27
		Not Living Alone	1.33



Appendix Table 14. State Profile of Food Insecurity for Seniors, 2001-2007: Colorado

Distribution of Very Low Food Secure		Rates of Very Low Food Secure	
		Full Sample	2.01
Income Categories		Income Categories	
Below 50% of the Poverty Line	5.5	Below 50% of the Poverty Line	9.93
Between 50% and 100% of the Poverty Line	26.85	Between 50% and 100% of the Poverty Line	9.57
Between 100% and 200% of the Poverty Line	41.5	Between 100% and 200% of the Poverty Line	5.03
Above 200% of the Poverty Line	26.15	Above 200% of the Poverty Line	0.97
Missing Income	0	Missing Income	0
Racial Categories		Racial Categories	
White	79.56	White	1.68
African American	0	African American	0
Other	20.44	Other	15.14
Hispanic	44.01	Hispanic Status	
Marital Status		Hispanic	10.56
Married	50.16	Non-Hispanic	1.23
Widowed	27.94	Marital Status	
Divorced or Separated	21.89	Married	1.54
Never Married	0	Widowed	3.02
Homeowner	45.86	Divorced or Separated	3.21
Non-Metro	4.5	Never Married	0
Age		Homeownership Status	
Less than 70	75.16	Homeowner	1.05
Between 70 and 80	20.87	Renter	8.77
More than 80	3.97	Metropolitan Location	
Employment Status		Non-Metro	0.64
Employed	8.54	Metro	2.23
Unemployed	0	Age	
Retired	39.79	Less than 70	2.83
Disabled	51.67	Between 70 and 80	1.43
Education		More than 80	0.46
Less than High School	31.53	Employment Status	
High School only	42.93	Employed	0.73
Some College	11.14	Unemployed	0
College Degree more	14.41	Retired	1.38
Grandchild or Parent Present		Disabled	17.5
No Grandchild and Parent Present	96.12	Education	
Grandchild and Parent Present	0	Less than High School	5.13
Grandchild Present	3.88	High School only	2.86
Female	69.84	Some College	0.82
Living Alone	22.71	College Degree more	0.96
		Grandchild or Parent Present	
		No Grandchild and Parent Present	1.98
		Grandchild and Parent Present	0
		Grandchild Present	4.98
		Gender	
		Female	2.64
		Male	1.29
		Living Arrangement	
		Living Alone	1.82
		Not Living Alone	2.07

Appendix Table 14. State Profile of Food Insecurity for Seniors, 2001-2007: Connecticut

Distribution of Very Low Food Secure		Rates of Very Low Food Secure	
		Full Sample	1.12
Income Categories		Income Categories	
Below 50% of the Poverty Line	13.68	Below 50% of the Poverty Line	12.69
Between 50% and 100% of the Poverty Line	50.89	Between 50% and 100% of the Poverty Line	11.89
Between 100% and 200% of the Poverty Line	29.43	Between 100% and 200% of the Poverty Line	2.54
Above 200% of the Poverty Line	6	Above 200% of the Poverty Line	0.14
Missing Income	0	Missing Income	0
Racial Categories		Racial Categories	
White	43.92	White	0.54
African American	56.08	African American	10.09
Other	0	Other	0
Hispanic	21.53	Hispanic Status	
Marital Status		Hispanic	6.58
Married	33.12	Non-Hispanic	0.92
Widowed	20.85	Marital Status	
Divorced or Separated	46.03	Married	0.64
Never Married	0	Widowed	0.97
Homeowner	35.35	Divorced or Separated	4.39
Non-Metro	0	Never Married	0
Age		Homeownership Status	
Less than 70	46.11	Homeowner	0.47
Between 70 and 80	46.25	Renter	4.62
More than 80	7.64	Metropolitan Location	
Employment Status		Non-Metro	0
Employed	5.54	Metro	1.17
Unemployed	0	Age	
Retired	65.79	Less than 70	1.11
Disabled	28.67	Between 70 and 80	1.73
Education		More than 80	0.37
Less than High School	75.89	Employment Status	
High School only	19.57	Employed	0.27
Some College	0	Unemployed	0
College Degree more	4.54	Retired	1.28
Grandchild or Parent Present		Disabled	6.36
No Grandchild and Parent Present	80.24	Education	
Grandchild and Parent Present	0	Less than High School	4.12
Grandchild Present	19.76	High School only	0.67
Female	67.79	Some College	0
Living Alone	25.87	College Degree more	0.18
		Grandchild or Parent Present	
		No Grandchild and Parent Present	0.93
		Grandchild and Parent Present	0
		Grandchild Present	12.98
		Gender	
		Female	1.34
		Male	0.84
		Living Arrangement	
		Living Alone	1.06
		Not Living Alone	1.15

Appendix Table 14. State Profile of Food Insecurity for Seniors, 2001-2007: Delaware

Distribution of Very Low Food Secure		Rates of Very Low Food Secure	
		Full Sample	1.29
Income Categories		Income Categories	
Below 50% of the Poverty Line	19	Below 50% of the Poverty Line	18.48
Between 50% and 100% of the Poverty Line	4.6	Between 50% and 100% of the Poverty Line	1.69
Between 100% and 200% of the Poverty Line	41.19	Between 100% and 200% of the Poverty Line	3.58
Above 200% of the Poverty Line	8.34	Above 200% of the Poverty Line	0.23
Missing Income	26.86	Missing Income	1.04
Racial Categories		Racial Categories	
White	62.01	White	0.95
African American	31.02	African American	2.88
Other	6.97	Other	4.95
Hispanic	0	Hispanic Status	
Marital Status		Hispanic	0
Married	19	Non-Hispanic	1.31
Widowed	25.65	Marital Status	
Divorced or Separated	47.73	Married	0.39
Never Married	7.62	Widowed	1.48
Homeowner	69.51	Divorced or Separated	5.78
Non-Metro	14.24	Never Married	3.28
Age		Homeownership Status	
Less than 70	55.53	Homeowner	1
Between 70 and 80	13.49	Renter	3.78
More than 80	30.99	Metropolitan Location	
Employment Status		Non-Metro	0.73
Employed	0	Metro	1.48
Unemployed	0	Age	
Retired	61.34	Less than 70	1.46
Disabled	38.66	Between 70 and 80	0.5
Education		More than 80	2.45
Less than High School	56.68	Employment Status	
High School only	19.57	Employed	0
Some College	17.17	Unemployed	0
College Degree more	6.57	Retired	0.96
Grandchild or Parent Present		Disabled	8.32
No Grandchild and Parent Present	94.66	Education	
Grandchild and Parent Present	5.34	Less than High School	3.69
Grandchild Present	0	High School only	0.7
Female	55.01	Some College	1.18
Living Alone		College Degree more	0.34
	47.59	Grandchild or Parent Present	
		No Grandchild and Parent Present	1.27
		Grandchild and Parent Present	4.55
		Grandchild Present	0
		Gender	
		Female	1.32
		Male	1.27
		Living Arrangement	
		Living Alone	2.77
		Not Living Alone	0.87

Appendix Table 14. State Profile of Food Insecurity for Seniors, 2001-2007: District of Columbia

Distribution of Very Low Food Secure		Rates of Very Low Food Secure	
		Full Sample	1.62
Income Categories		Income Categories	
Below 50% of the Poverty Line	11.01	Below 50% of the Poverty Line	9.14
Between 50% and 100% of the Poverty Line	39.07	Between 50% and 100% of the Poverty Line	7.36
Between 100% and 200% of the Poverty Line	26.24	Between 100% and 200% of the Poverty Line	3.02
Above 200% of the Poverty Line	10.43	Above 200% of the Poverty Line	0.33
Missing Income	13.26	Missing Income	0.89
Racial Categories		Racial Categories	
White	11.01	White	0.55
African American	88.99	African American	2.18
Other	0	Other	0
Hispanic	11.01	Hispanic Status	
Marital Status		Hispanic	6.67
Married	24.24	Non-Hispanic	1.48
Widowed	27.27	Marital Status	
Divorced or Separated	31.56	Married	1
Never Married	16.93	Widowed	1.52
Homeowner	30.53	Divorced or Separated	2.92
Non-Metro	0	Never Married	1.92
Age		Homeownership Status	
Less than 70	48.46	Homeowner	0.71
Between 70 and 80	26.29	Renter	3.68
More than 80	25.25	Metropolitan Location	
Employment Status		Non-Metro	
Employed	13.3	Metro	1.62
Unemployed	0	Age	
Retired	51.29	Less than 70	1.74
Disabled	35.41	Between 70 and 80	1.29
Education		More than 80	1.86
Less than High School	29.49	Employment Status	
High School only	26.95	Employed	1.08
Some College	43.56	Unemployed	0
College Degree more	0	Retired	1.49
Grandchild or Parent Present		Disabled	11.54
No Grandchild and Parent Present	100	Education	
Grandchild and Parent Present	0	Less than High School	1.99
Grandchild Present	0	High School only	1.73
Female	71.12	Some College	3.87
Living Alone	46.75	College Degree more	0
		Grandchild or Parent Present	
		No Grandchild and Parent Present	1.69
		Grandchild and Parent Present	0
		Grandchild Present	0
		Gender	
		Female	1.88
		Male	1.2
		Living Arrangement	
		Living Alone	1.86
		Not Living Alone	1.45

Appendix Table 14. State Profile of Food Insecurity for Seniors, 2001-2007: Florida

Distribution of Very Low Food Secure		Rates of Very Low Food Secure	
		Full Sample	2.15
Income Categories		Income Categories	
Below 50% of the Poverty Line	12.97	Below 50% of the Poverty Line	19.22
Between 50% and 100% of the Poverty Line	28.8	Between 50% and 100% of the Poverty Line	8.62
Between 100% and 200% of the Poverty Line	35.39	Between 100% and 200% of the Poverty Line	4.24
Above 200% of the Poverty Line	5.87	Above 200% of the Poverty Line	0.3
Missing Income	16.97	Missing Income	1.19
Racial Categories		Racial Categories	
White	70.31	White	1.67
African American	28.69	African American	8.11
Other	1	Other	1.51
Hispanic	25.14	Hispanic Status	
Marital Status		Hispanic	4.26
Married	35.72	Non-Hispanic	1.85
Widowed	36.01	Marital Status	
Divorced or Separated	21.23	Married	1.25
Never Married	7.05	Widowed	3.14
Homeowner	53.75	Divorced or Separated	4.31
Non-Metro	3.93	Never Married	4.54
Age		Homeownership Status	
Less than 70	45.2	Homeowner	1.32
Between 70 and 80	44.95	Renter	8.27
More than 80	9.85	Metropolitan Location	
Employment Status		Non-Metro	1.55
Employed	11.19	Metro	2.19
Unemployed	6.85	Age	
Retired	58.39	Less than 70	2.32
Disabled	23.57	Between 70 and 80	2.66
Education		More than 80	0.98
Less than High School	47.59	Employment Status	
High School only	33.19	Employed	1.27
Some College	14.43	Unemployed	25.56
College Degree more	4.79	Retired	1.74
Grandchild or Parent Present		Disabled	6.08
No Grandchild and Parent Present	90.71	Education	
Grandchild and Parent Present	6.42	Less than High School	5.27
Grandchild Present	2.88	High School only	1.97
Female		Some College	1.4
Living Alone	32.81	College Degree more	0.47
		Grandchild or Parent Present	
		No Grandchild and Parent Present	2.03
		Grandchild and Parent Present	7.16
		Grandchild Present	3.61
		Gender	
		Female	2.46
		Male	1.78
		Living Arrangement	
		Living Alone	2.71
		Not Living Alone	1.96

Appendix Table 14. State Profile of Food Insecurity for Seniors, 2001-2007: Georgia

Distribution of Very Low Food Secure		Rates of Very Low Food Secure	
		Full Sample	1.69
Income Categories		Income Categories	
Below 50% of the Poverty Line	32	Below 50% of the Poverty Line	19.88
Between 50% and 100% of the Poverty Line	20.93	Between 50% and 100% of the Poverty Line	4.44
Between 100% and 200% of the Poverty Line	16.42	Between 100% and 200% of the Poverty Line	1.99
Above 200% of the Poverty Line	6.19	Above 200% of the Poverty Line	0.23
Missing Income	24.47	Missing Income	1.34
Racial Categories		Racial Categories	
White	33.6	White	0.72
African American	48.48	African American	4.07
Other	17.92	Other	23.01
Hispanic	0	Hispanic Status	
Marital Status		Hispanic	0
Married	35.26	Non-Hispanic	1.72
Widowed	20.76	Marital Status	
Divorced or Separated	43.98	Married	0.98
Never Married	0	Widowed	1.48
Homeowner	57.74	Divorced or Separated	5.75
Non-Metro	56.28	Never Married	0
Age		Homeownership Status	
Less than 70	79.45	Homeowner	1.07
Between 70 and 80	16.28	Renter	7.93
More than 80	4.27	Metropolitan Location	
Employment Status		Non-Metro	3.25
Employed	0	Metro	1.04
Unemployed	0	Age	
Retired	60.78	Less than 70	2.42
Disabled	39.22	Between 70 and 80	0.85
Education		More than 80	0.59
Less than High School	46.8	Employment Status	
High School only	22.37	Employed	0
Some College	17.92	Unemployed	0
College Degree more	12.91	Retired	0.95
Grandchild or Parent Present		Disabled	3.67
No Grandchild and Parent Present	100	Education	
Grandchild and Parent Present	0	Less than High School	2.85
Grandchild Present	0	High School only	1.05
Female	38.72	Some College	1.87
Living Alone		College Degree more	1.08
	32.87	Grandchild or Parent Present	
		No Grandchild and Parent Present	1.78
		Grandchild and Parent Present	0
		Grandchild Present	0
		Gender	
		Female	1.16
		Male	2.37
		Living Arrangement	
		Living Alone	2.39
		Not Living Alone	1.48

Appendix Table 14. State Profile of Food Insecurity for Seniors, 2001-2007: Hawaii

Distribution of Very Low Food Secure		Rates of Very Low Food Secure	
		Full Sample	1.41
Income Categories		Income Categories	
Below 50% of the Poverty Line	2.7	Below 50% of the Poverty Line	2.78
Between 50% and 100% of the Poverty Line	27.45	Between 50% and 100% of the Poverty Line	6.38
Between 100% and 200% of the Poverty Line	35.06	Between 100% and 200% of the Poverty Line	5.71
Above 200% of the Poverty Line	10.97	Above 200% of the Poverty Line	0.37
Missing Income	23.82	Missing Income	0.81
Racial Categories		Racial Categories	
White	27.84	White	1.68
African American	0	African American	0
Other	72.16	Other	1.34
Hispanic	12.41	Hispanic Status	
Marital Status		Hispanic	7.97
Married	46.97	Non-Hispanic	1.26
Widowed	23.8	Marital Status	
Divorced or Separated	29.23	Married	1.08
Never Married	0	Widowed	1.43
Homeowner	50.57	Divorced or Separated	4.13
Non-Metro	55.44	Never Married	0
Age		Homeownership Status	
Less than 70	53.06	Homeowner	0.89
Between 70 and 80	26.55	Renter	3.46
More than 80	20.39	Metropolitan Location	
Employment Status		Non-Metro	3.2
Employed	27.81	Metro	0.83
Unemployed	0	Age	
Retired	37.02	Less than 70	1.72
Disabled	35.17	Between 70 and 80	1.07
Education		More than 80	1.34
Less than High School	37.1	Employment Status	
High School only	42.68	Employed	1.7
Some College	10.58	Unemployed	0
College Degree more	9.64	Retired	0.85
Grandchild or Parent Present		Disabled	8.92
No Grandchild and Parent Present	64.45	Education	
Grandchild and Parent Present	35.55	Less than High School	2.31
Grandchild Present	0	High School only	1.95
Female	58.45	Some College	0.67
Living Alone		College Degree more	0.56
		Grandchild or Parent Present	
		No Grandchild and Parent Present	1.02
		Grandchild and Parent Present	5.62
		Grandchild Present	0
		Gender	
		Female	1.48
		Male	1.32
		Living Arrangement	
		Living Alone	2.18
		Not Living Alone	1.24

Appendix Table 14. State Profile of Food Insecurity for Seniors, 2001-2007: Idaho

Distribution of Very Low Food Secure		Rates of Very Low Food Secure	
		Full Sample	2.08
Income Categories		Income Categories	
Below 50% of the Poverty Line	5.24	Below 50% of the Poverty Line	7.1
Between 50% and 100% of the Poverty Line	62.9	Between 50% and 100% of the Poverty Line	15.98
Between 100% and 200% of the Poverty Line	13.28	Between 100% and 200% of the Poverty Line	1.2
Above 200% of the Poverty Line	0	Above 200% of the Poverty Line	0
Missing Income	18.58	Missing Income	1.59
Racial Categories		Racial Categories	
White	94.05	White	2.01
African American	0	African American	
Other	5.95	Other	5.03
Hispanic	0	Hispanic Status	
Marital Status		Hispanic	0
Married	26.68	Non-Hispanic	2.11
Widowed	21.76	Marital Status	
Divorced or Separated	32.98	Married	0.86
Never Married	18.58	Widowed	2.05
Homeowner	58.9	Divorced or Separated	5.96
Non-Metro	50.67	Never Married	20.28
Age		Homeownership Status	
Less than 70	70.61	Homeowner	1.35
Between 70 and 80	13.43	Renter	9.43
More than 80	15.95	Metropolitan Location	
Employment Status		Non-Metro	1.8
Employed	6.96	Metro	2.49
Unemployed	43.55	Age	
Retired	25.14	Less than 70	2.92
Disabled	24.35	Between 70 and 80	0.9
Education		More than 80	1.8
Less than High School	30.77	Employment Status	
High School only	35.59	Employed	0.55
Some College	14.34	Unemployed	63.32
College Degree more	19.3	Retired	0.69
Grandchild or Parent Present		Disabled	9.59
No Grandchild and Parent Present	100	Education	
Grandchild and Parent Present	0	Less than High School	3.92
Grandchild Present	0	High School only	2.05
Female		Some College	1.06
Living Alone	67.79	College Degree more	2.09
		Grandchild or Parent Present	
		No Grandchild and Parent Present	2.19
		Grandchild and Parent Present	0
		Grandchild Present	0
		Gender	
		Female	2.22
		Male	1.91
		Living Arrangement	
		Living Alone	5.59
		Not Living Alone	0.9



Appendix Table 14. State Profile of Food Insecurity for Seniors, 2001-2007: Illinois

Distribution of Very Low Food Secure		Rates of Very Low Food Secure	
		Full Sample	1.37
Income Categories		Income Categories	
Below 50% of the Poverty Line	2.51	Below 50% of the Poverty Line	3.24
Between 50% and 100% of the Poverty Line	8.87	Between 50% and 100% of the Poverty Line	2.8
Between 100% and 200% of the Poverty Line	42.69	Between 100% and 200% of the Poverty Line	3.74
Above 200% of the Poverty Line	31.47	Above 200% of the Poverty Line	1.03
Missing Income	14.46	Missing Income	0.54
Racial Categories		Racial Categories	
White	75.78	White	1.22
African American	15.93	African American	1.82
Other	8.29	Other	4.19
Hispanic	5.4	Hispanic Status	
Marital Status		Hispanic	1.87
Married	26.98	Non-Hispanic	1.35
Widowed	28.29	Marital Status	
Divorced or Separated	37.08	Married	0.64
Never Married	7.65	Widowed	1.45
Homeowner	54.78	Divorced or Separated	4.96
Non-Metro	10.6	Never Married	2.04
Age		Homeownership Status	
Less than 70	55.39	Homeowner	0.88
Between 70 and 80	27.82	Renter	4.27
More than 80	16.79	Metropolitan Location	
Employment Status		Non-Metro	0.89
Employed	9.26	Metro	1.46
Unemployed	9.49	Age	
Retired	53.82	Less than 70	1.64
Disabled	27.42	Between 70 and 80	1.18
Education		More than 80	1.07
Less than High School	34.75	Employment Status	
High School only	35.3	Employed	0.61
Some College	22.6	Unemployed	13.49
College Degree more	7.35	Retired	1.09
Grandchild or Parent Present		Disabled	8.02
No Grandchild and Parent Present	89.62	Education	
Grandchild and Parent Present	8.46	Less than High School	2.36
Grandchild Present	1.92	High School only	1.23
Female	60.48	Some College	1.51
Living Alone		College Degree more	0.51
		Grandchild or Parent Present	
		No Grandchild and Parent Present	1.29
		Grandchild and Parent Present	3.76
		Grandchild Present	1.98
		Gender	
		Female	1.46
		Male	1.25
		Living Arrangement	
		Living Alone	2.23
		Not Living Alone	1

Appendix Table 14. State Profile of Food Insecurity for Seniors, 2001-2007: Indiana

Distribution of Very Low Food Secure		Rates of Very Low Food Secure	
		Full Sample	1.75
Income Categories		Income Categories	
Below 50% of the Poverty Line	15.96	Below 50% of the Poverty Line	10.71
Between 50% and 100% of the Poverty Line	36.39	Between 50% and 100% of the Poverty Line	9.29
Between 100% and 200% of the Poverty Line	8.69	Between 100% and 200% of the Poverty Line	0.72
Above 200% of the Poverty Line	29.29	Above 200% of the Poverty Line	1.28
Missing Income	9.67	Missing Income	0.58
Racial Categories		Racial Categories	
White	73.5	White	1.4
African American	26.5	African American	6.44
Other	0	Other	0
Hispanic	2.09	Hispanic Status	
Marital Status		Hispanic	4.35
Married	12.39	Non-Hispanic	1.73
Widowed	36.52	Marital Status	
Divorced or Separated	34.23	Married	0.37
Never Married	16.86	Widowed	2.42
Homeowner	58.16	Divorced or Separated	5.17
Non-Metro	24.56	Never Married	10.8
Age		Homeownership Status	
Less than 70	58.4	Homeowner	1.21
Between 70 and 80	26.37	Renter	4.75
More than 80	15.23	Metropolitan Location	
Employment Status		Non-Metro	1.1
Employed	8.15	Metro	2.17
Unemployed	0	Age	
Retired	55.4	Less than 70	2.17
Disabled	36.45	Between 70 and 80	1.36
Education		More than 80	1.41
Less than High School	40.82	Employment Status	
High School only	36.44	Employed	0.53
Some College	12.54	Unemployed	0
College Degree more	10.19	Retired	1.25
Grandchild or Parent Present		Disabled	8.35
No Grandchild and Parent Present	97.91	Education	
Grandchild and Parent Present	2.09	Less than High School	2.91
Grandchild Present	0	High School only	1.44
Female		Some College	1.27
Living Alone	60.91	College Degree more	1.31
		Grandchild or Parent Present	
		No Grandchild and Parent Present	1.77
		Grandchild and Parent Present	2.5
		Grandchild Present	0
		Gender	
		Female	1.61
		Male	1.95
		Living Arrangement	
		Living Alone	3.48
		Not Living Alone	0.99

Appendix Table 14. State Profile of Food Insecurity for Seniors, 2001-2007: Iowa

Distribution of Very Low Food Secure		Rates of Very Low Food Secure	
		Full Sample	1.03
Income Categories		Income Categories	
Below 50% of the Poverty Line	18.73	Below 50% of the Poverty Line	16.75
Between 50% and 100% of the Poverty Line	30.37	Between 50% and 100% of the Poverty Line	5.19
Between 100% and 200% of the Poverty Line	32.44	Between 100% and 200% of the Poverty Line	1.61
Above 200% of the Poverty Line	7.71	Above 200% of the Poverty Line	0.18
Missing Income	10.75	Missing Income	0.4
Racial Categories		Racial Categories	
White	90.99	White	0.96
African American	9.01	African American	7.05
Other	0	Other	0
Hispanic	0	Hispanic Status	
Marital Status		Hispanic	0
Married	32.91	Non-Hispanic	1.03
Widowed	5.97	Marital Status	
Divorced or Separated	53.48	Married	0.55
Never Married	7.64	Widowed	0.24
Homeowner	54.01	Divorced or Separated	7.01
Non-Metro	26.73	Never Married	2.03
Age		Homeownership Status	
Less than 70	65.43	Homeowner	0.62
Between 70 and 80	28.18	Renter	4.89
More than 80	6.39	Metropolitan Location	
Employment Status		Non-Metro	0.49
Employed	12.37	Metro	1.7
Unemployed	0	Age	
Retired	43.52	Less than 70	1.67
Disabled	44.1	Between 70 and 80	0.79
Education		More than 80	0.29
Less than High School	19.37	Employment Status	
High School only	30.07	Employed	0.29
Some College	37.19	Unemployed	0
College Degree more	13.37	Retired	0.38
Grandchild or Parent Present		Disabled	5.62
No Grandchild and Parent Present	91.69	Education	
Grandchild and Parent Present	8.31	Less than High School	1.23
Grandchild Present	0	High School only	0.69
Female		Some College	1.69
Living Alone	52.38	College Degree more	0.86
		Grandchild or Parent Present	
		No Grandchild and Parent Present	0.96
		Grandchild and Parent Present	7.35
		Grandchild Present	0
		Gender	
		Female	0.91
		Male	1.19
		Living Arrangement	
		Living Alone	1.75
		Not Living Alone	0.71

Appendix Table 14. State Profile of Food Insecurity for Seniors, 2001-2007: Kansas

Distribution of Very Low Food Secure		Rates of Very Low Food Secure	
		Full Sample	2.69
Income Categories		Income Categories	
Below 50% of the Poverty Line	19.2	Below 50% of the Poverty Line	22.25
Between 50% and 100% of the Poverty Line	18.79	Between 50% and 100% of the Poverty Line	8.98
Between 100% and 200% of the Poverty Line	50	Between 100% and 200% of the Poverty Line	5.76
Above 200% of the Poverty Line	2.97	Above 200% of the Poverty Line	0.15
Missing Income	9.04	Missing Income	1.53
Racial Categories		Racial Categories	
White	85.1	White	2.43
African American	8.25	African American	6.94
Other	6.64	Other	7.4
Hispanic	5.94	Hispanic Status	
Marital Status		Hispanic	6
Married	31.22	Non-Hispanic	2.6
Widowed	24.42	Marital Status	
Divorced or Separated	32.21	Married	1.36
Never Married	12.14	Widowed	2.72
Homeowner	58.54	Divorced or Separated	8.26
Non-Metro	51.59	Never Married	9.43
Age		Homeownership Status	
Less than 70	51.55	Homeowner	1.83
Between 70 and 80	43.11	Renter	8.1
More than 80	5.33	Metropolitan Location	
Employment Status		Non-Metro	3.08
Employed	18.77	Metro	2.38
Unemployed	0	Age	
Retired	33.18	Less than 70	3.06
Disabled	48.05	Between 70 and 80	3.41
Education		More than 80	0.7
Less than High School	35.84	Employment Status	
High School only	49.55	Employed	1.64
Some College	6.28	Unemployed	0
College Degree more	8.34	Retired	1.39
Grandchild or Parent Present		Disabled	20.86
No Grandchild and Parent Present	94.73	Education	
Grandchild and Parent Present	0	Less than High School	6.72
Grandchild Present	5.27	High School only	3.51
Female	68.49	Some College	0.66
Living Alone		College Degree more	1.02
	54	Grandchild or Parent Present	
		No Grandchild and Parent Present	2.64
		Grandchild and Parent Present	0
		Grandchild Present	9.37
		Gender	
		Female	3.27
		Male	1.95
		Living Arrangement	
		Living Alone	4.88
		Not Living Alone	1.77

Appendix Table 14. State Profile of Food Insecurity for Seniors, 2001-2007: Kentucky

Distribution of Very Low Food Secure		Rates of Very Low Food Secure	
		Full Sample	1.83
Income Categories		Income Categories	
Below 50% of the Poverty Line	10.01	Below 50% of the Poverty Line	13.03
Between 50% and 100% of the Poverty Line	38.6	Between 50% and 100% of the Poverty Line	7.55
Between 100% and 200% of the Poverty Line	27.33	Between 100% and 200% of the Poverty Line	2.24
Above 200% of the Poverty Line	12.59	Above 200% of the Poverty Line	0.6
Missing Income	11.46	Missing Income	0.74
Racial Categories		Racial Categories	
White	92.59	White	1.78
African American	4.67	African American	2.09
Other	2.73	Other	6.44
Hispanic	0	Hispanic Status	
Marital Status		Hispanic	
Married	49.28	Non-Hispanic	1.83
Widowed	41.33	Marital Status	
Divorced or Separated	9.39	Married	1.49
Never Married	0	Widowed	2.57
Homeowner	68.32	Divorced or Separated	2.41
Non-Metro	67.61	Never Married	0
Age		Homeownership Status	
Less than 70	55.06	Homeowner	1.36
Between 70 and 80	40.27	Renter	7.48
More than 80	4.67	Metropolitan Location	
Employment Status		Non-Metro	2.14
Employed	8.59	Metro	1.41
Unemployed	0	Age	
Retired	33.04	Less than 70	2.19
Disabled	58.37	Between 70 and 80	2.15
Education		More than 80	0.43
Less than High School	72.12	Employment Status	
High School only	18.62	Employed	0.77
Some College	9.26	Unemployed	
College Degree more	0	Retired	0.9
Grandchild or Parent Present		Disabled	6.4
No Grandchild and Parent Present	92.13	Education	
Grandchild and Parent Present	7.87	Less than High School	3.79
Grandchild Present	0	High School only	0.95
Female	55.94	Some College	1
Living Alone		College Degree more	0
	30.41	Grandchild or Parent Present	
		No Grandchild and Parent Present	1.75
		Grandchild and Parent Present	9.47
		Grandchild Present	0
		Gender	
		Female	1.79
		Male	1.88
		Living Arrangement	
		Living Alone	2.09
		Not Living Alone	1.74

Appendix Table 14. State Profile of Food Insecurity for Seniors, 2001-2007: Louisiana

Distribution of Very Low Food Secure		Rates of Very Low Food Secure	
		Full Sample	0.99
Income Categories		Income Categories	
Below 50% of the Poverty Line	0	Below 50% of the Poverty Line	0
Between 50% and 100% of the Poverty Line	8.36	Between 50% and 100% of the Poverty Line	0.98
Between 100% and 200% of the Poverty Line	29.5	Between 100% and 200% of the Poverty Line	1.61
Above 200% of the Poverty Line	8.47	Above 200% of the Poverty Line	0.23
Missing Income	53.68	Missing Income	1.55
Racial Categories		Racial Categories	
White	19.34	White	0.25
African American	80.66	African American	3.56
Other	0	Other	0
Hispanic	0	Hispanic Status	
Marital Status		Hispanic	0
Married	34.34	Non-Hispanic	1.01
Widowed	46.32	Marital Status	
Divorced or Separated	19.34	Married	0.54
Never Married	0	Widowed	1.91
Homeowner	68.1	Divorced or Separated	2.1
Non-Metro	0	Never Married	0
Age		Homeownership Status	
Less than 70	91.64	Homeowner	0.75
Between 70 and 80	0	Renter	3.22
More than 80	8.36	Metropolitan Location	
Employment Status		Non-Metro	0
Employed	15.13	Metro	1.23
Unemployed	0	Age	
Retired	51.4	Less than 70	1.88
Disabled	33.47	Between 70 and 80	0
Education		More than 80	0.41
Less than High School	56.69	Employment Status	
High School only	43.31	Employed	0.77
Some College	0	Unemployed	0
College Degree more	0	Retired	0.99
Grandchild or Parent Present		Disabled	2.75
No Grandchild and Parent Present	87.44	Education	
Grandchild and Parent Present	0	Less than High School	2.22
Grandchild Present	12.56	High School only	1.14
Female	55.98	Some College	0
Living Alone	44.74	College Degree more	0
		Grandchild or Parent Present	
		No Grandchild and Parent Present	0.92
		Grandchild and Parent Present	0
		Grandchild Present	6.68
		Gender	
		Female	1.01
		Male	0.97
		Living Arrangement	
		Living Alone	1.76
		Not Living Alone	0.73

Appendix Table 14. State Profile of Food Insecurity for Seniors, 2001-2007: Maine

Distribution of Very Low Food Secure		Rates of Very Low Food Secure	
		Full Sample	1.89
Income Categories		Income Categories	
Below 50% of the Poverty Line	0	Below 50% of the Poverty Line	0
Between 50% and 100% of the Poverty Line	35.26	Between 50% and 100% of the Poverty Line	5.38
Between 100% and 200% of the Poverty Line	38.1	Between 100% and 200% of the Poverty Line	3.04
Above 200% of the Poverty Line	17.55	Above 200% of the Poverty Line	0.84
Missing Income	9.1	Missing Income	0.76
Racial Categories		Racial Categories	
White	97.52	White	1.88
African American	0	African American	0
Other	2.48	Other	3.68
Hispanic	0	Hispanic Status	
Marital Status		Hispanic	0
Married	31.94	Non-Hispanic	1.89
Widowed	38.59	Marital Status	
Divorced or Separated	26.33	Married	1.04
Never Married	3.14	Widowed	2.82
Homeowner	54.78	Divorced or Separated	4.39
Non-Metro	61.38	Never Married	1.27
Age		Homeownership Status	
Less than 70	56.58	Homeowner	1.24
Between 70 and 80	40.03	Renter	5.25
More than 80	3.39	Metropolitan Location	
Employment Status		Non-Metro	1.87
Employed	14.48	Metro	1.92
Unemployed	11.06	Age	
Retired	47.79	Less than 70	2.34
Disabled	26.67	Between 70 and 80	2.29
Education		More than 80	0.3
Less than High School	33.32	Employment Status	
High School only	41.75	Employed	1.33
Some College	13.29	Unemployed	25.44
College Degree more	11.64	Retired	1.6
Grandchild or Parent Present		Disabled	7
No Grandchild and Parent Present	96.86	Education	
Grandchild and Parent Present	3.14	Less than High School	2.89
Grandchild Present	0	High School only	2.01
Female	68.72	Some College	1.31
Living Alone		College Degree more	1.11
	52.5	Grandchild or Parent Present	
		No Grandchild and Parent Present	1.87
		Grandchild and Parent Present	7.27
		Grandchild Present	0
		Gender	
		Female	2.31
		Male	1.36
		Living Arrangement	
		Living Alone	3.09
		Not Living Alone	1.32

Appendix Table 14. State Profile of Food Insecurity for Seniors, 2001-2007: Maryland

Distribution of Very Low Food Secure		Rates of Very Low Food Secure	
		Full Sample	1.89
Income Categories		Income Categories	
Below 50% of the Poverty Line	17.9	Below 50% of the Poverty Line	24.88
Between 50% and 100% of the Poverty Line	23.91	Between 50% and 100% of the Poverty Line	7.16
Between 100% and 200% of the Poverty Line	33.19	Between 100% and 200% of the Poverty Line	6.09
Above 200% of the Poverty Line	15.93	Above 200% of the Poverty Line	0.51
Missing Income	9.07	Missing Income	0.75
Racial Categories		Racial Categories	
White	62.99	White	1.6
African American	34.3	African American	2.91
Other	2.71	Other	1.62
Hispanic	4.56	Hispanic Status	
Marital Status		Hispanic	6.9
Married	29	Non-Hispanic	1.83
Widowed	32.65	Marital Status	
Divorced or Separated	18.77	Married	0.94
Never Married	19.59	Widowed	2.55
Homeowner	56.76	Divorced or Separated	3.28
Non-Metro	5.42	Never Married	5.78
Age		Homeownership Status	
Less than 70	50.62	Homeowner	1.27
Between 70 and 80	31.62	Renter	5.38
More than 80	17.76	Metropolitan Location	
Employment Status		Non-Metro	1.4
Employed	3.55	Metro	1.93
Unemployed	3.04	Age	
Retired	63.2	Less than 70	1.96
Disabled	30.21	Between 70 and 80	1.89
Education		More than 80	1.74
Less than High School	70.26	Employment Status	
High School only	12.82	Employed	0.29
Some College	16.91	Unemployed	5.57
College Degree more	0	Retired	1.94
Grandchild or Parent Present		Disabled	10.11
No Grandchild and Parent Present	80.51	Education	
Grandchild and Parent Present	2.3	Less than High School	6.4
Grandchild Present	17.2	High School only	0.77
Female	64.44	Some College	1.8
Living Alone		College Degree more	0
	37.4	Grandchild or Parent Present	
		No Grandchild and Parent Present	1.62
		Grandchild and Parent Present	1.19
		Grandchild Present	13.64
		Gender	
		Female	2.15
		Male	1.55
		Living Arrangement	
		Living Alone	2.73
		Not Living Alone	1.6



Appendix Table 14. State Profile of Food Insecurity for Seniors, 2001-2007: Massachusetts

Distribution of Very Low Food Secure		Rates of Very Low Food Secure	
		Full Sample	1.44
Income Categories		Income Categories	
Below 50% of the Poverty Line	0	Below 50% of the Poverty Line	0
Between 50% and 100% of the Poverty Line	28.74	Between 50% and 100% of the Poverty Line	6.19
Between 100% and 200% of the Poverty Line	21.17	Between 100% and 200% of the Poverty Line	1.91
Above 200% of the Poverty Line	33.82	Above 200% of the Poverty Line	1.1
Missing Income	16.27	Missing Income	0.74
Racial Categories		Racial Categories	
White	92.57	White	1.43
African American	7.43	African American	2.74
Other	0	Other	0
Hispanic	9.14	Hispanic Status	
Marital Status		Hispanic	6.99
Married	34.38	Non-Hispanic	1.33
Widowed	36.59	Marital Status	
Divorced or Separated	24.32	Married	0.91
Never Married	4.71	Widowed	2.04
Homeowner	24.84	Divorced or Separated	2.92
Non-Metro	0	Never Married	0.85
Age		Homeownership Status	
Less than 70	61.53	Homeowner	0.48
Between 70 and 80	26.95	Renter	4.32
More than 80	11.53	Metropolitan Location	
Employment Status		Non-Metro	0
Employed	9.76	Metro	1.48
Unemployed	0	Age	
Retired	52.57	Less than 70	1.98
Disabled	37.66	Between 70 and 80	1.13
Education		More than 80	0.78
Less than High School	26.86	Employment Status	
High School only	37.78	Employed	0.27
Some College	35.36	Unemployed	0
College Degree more	0	Retired	0.57
Grandchild or Parent Present		Disabled	3.65
No Grandchild and Parent Present	100	Education	
Grandchild and Parent Present	0	Less than High School	1.85
Grandchild Present	0	High School only	1.41
Female	61.19	Some College	3.07
Living Alone		College Degree more	0
	57.6	Grandchild or Parent Present	
		No Grandchild and Parent Present	1.47
		Grandchild and Parent Present	0
		Grandchild Present	0
		Gender	
		Female	1.49
		Male	1.37
		Living Arrangement	
		Living Alone	2.56
		Not Living Alone	0.9

Appendix Table 14. State Profile of Food Insecurity for Seniors, 2001-2007: Michigan

Distribution of Very Low Food Secure		Rates of Very Low Food Secure	
		Full Sample	1.46
Income Categories		Income Categories	
Below 50% of the Poverty Line	10.34	Below 50% of the Poverty Line	13.48
Between 50% and 100% of the Poverty Line	31.68	Between 50% and 100% of the Poverty Line	7.11
Between 100% and 200% of the Poverty Line	18.07	Between 100% and 200% of the Poverty Line	1.52
Above 200% of the Poverty Line	16.92	Above 200% of the Poverty Line	0.6
Missing Income	22.98	Missing Income	0.99
Racial Categories		Racial Categories	
White	64.38	White	1.07
African American	32.26	African American	4.55
Other	3.36	Other	2.48
Hispanic	3.32	Hispanic Status	
Marital Status		Hispanic	5.97
Married	32.04	Non-Hispanic	1.42
Widowed	12.92	Marital Status	
Divorced or Separated	35.38	Married	0.76
Never Married	19.66	Widowed	0.79
Homeowner	40.46	Divorced or Separated	4.85
Non-Metro	9.87	Never Married	7.34
Age		Homeownership Status	
Less than 70	87.87	Homeowner	0.66
Between 70 and 80	2.38	Renter	7.91
More than 80	9.75	Metropolitan Location	
Employment Status		Non-Metro	0.76
Employed	4.94	Metro	1.62
Unemployed	0	Age	
Retired	65.45	Less than 70	2.62
Disabled	29.62	Between 70 and 80	0.11
Education		More than 80	0.78
Less than High School	37.84	Employment Status	
High School only	36.56	Employed	0.28
Some College	18.96	Unemployed	0
College Degree more	6.63	Retired	1.19
Grandchild or Parent Present		Disabled	5.01
No Grandchild and Parent Present	95.35	Education	
Grandchild and Parent Present	4.65	Less than High School	2.55
Grandchild Present	0	High School only	1.3
Female		Some College	1.28
Living Alone	31.19	College Degree more	0.61
		Grandchild or Parent Present	
		No Grandchild and Parent Present	1.44
		Grandchild and Parent Present	3.33
		Grandchild Present	0
		Gender	
		Female	1.08
		Male	1.92
		Living Arrangement	
		Living Alone	1.72
		Not Living Alone	1.36

Appendix Table 14. State Profile of Food Insecurity for Seniors, 2001-2007: Minnesota

Distribution of Very Low Food Secure		Rates of Very Low Food Secure	
		Full Sample	1.06
Income Categories		Income Categories	
Below 50% of the Poverty Line	0	Below 50% of the Poverty Line	0
Between 50% and 100% of the Poverty Line	36.13	Between 50% and 100% of the Poverty Line	8
Between 100% and 200% of the Poverty Line	39.86	Between 100% and 200% of the Poverty Line	2.21
Above 200% of the Poverty Line	16.98	Above 200% of the Poverty Line	0.34
Missing Income	7.03	Missing Income	0.34
Racial Categories		Racial Categories	
White	60.24	White	0.67
African American	22.45	African American	8.54
Other	17.31	Other	10.91
Hispanic	0	Hispanic Status	
Marital Status		Hispanic	0
Married	21.79	Non-Hispanic	1.06
Widowed	32.58	Marital Status	
Divorced or Separated	41.33	Married	0.35
Never Married	4.3	Widowed	1.65
Homeowner	51.77	Divorced or Separated	4.8
Non-Metro	52.74	Never Married	0.93
Age		Homeownership Status	
Less than 70	53.52	Homeowner	0.63
Between 70 and 80	40.25	Renter	3.66
More than 80	6.23	Metropolitan Location	
Employment Status		Non-Metro	1.5
Employed	10.91	Metro	0.79
Unemployed	0	Age	
Retired	39.98	Less than 70	1.21
Disabled	49.11	Between 70 and 80	1.22
Education		More than 80	0.35
Less than High School	44.99	Employment Status	
High School only	11.04	Employed	0.3
Some College	36.57	Unemployed	0
College Degree more	7.4	Retired	0.45
Grandchild or Parent Present		Disabled	7.37
No Grandchild and Parent Present	100	Education	
Grandchild and Parent Present	0	Less than High School	3.03
Grandchild Present	0	High School only	0.32
Female	57.09	Some College	1.45
Living Alone		College Degree more	0.37
	48.93	Grandchild or Parent Present	
		No Grandchild and Parent Present	1.08
		Grandchild and Parent Present	0
		Grandchild Present	0
		Gender	
		Female	1.12
		Male	0.98
		Living Arrangement	
		Living Alone	2
		Not Living Alone	0.73

Appendix Table 14. State Profile of Food Insecurity for Seniors, 2001-2007: Mississippi

Distribution of Very Low Food Secure		Rates of Very Low Food Secure	
		Full Sample	4.86
Income Categories		Income Categories	
Below 50% of the Poverty Line	32.64	Below 50% of the Poverty Line	27.83
Between 50% and 100% of the Poverty Line	28.32	Between 50% and 100% of the Poverty Line	10.01
Between 100% and 200% of the Poverty Line	28.35	Between 100% and 200% of the Poverty Line	6.2
Above 200% of the Poverty Line	0	Above 200% of the Poverty Line	0
Missing Income	10.68	Missing Income	1.85
Racial Categories		Racial Categories	
White	52.12	White	3.42
African American	47.88	African American	9.19
Other	0	Other	0
Hispanic	0	Hispanic Status	
Marital Status		Hispanic	0
Married	30.54	Non-Hispanic	4.9
Widowed	24.53	Marital Status	
Divorced or Separated	30.31	Married	2.47
Never Married	14.62	Widowed	4.54
Homeowner	71.87	Divorced or Separated	13.68
Non-Metro	62.24	Never Married	25.3
Age		Homeownership Status	
Less than 70	52.1	Homeowner	3.86
Between 70 and 80	42.21	Renter	14.27
More than 80	5.69	Metropolitan Location	
Employment Status		Non-Metro	4.52
Employed	0	Metro	5.55
Unemployed	5.15	Age	
Retired	51.56	Less than 70	4.89
Disabled	43.29	Between 70 and 80	6.23
Education		More than 80	1.81
Less than High School	64.22	Employment Status	
High School only	21.21	Employed	0
Some College	12.51	Unemployed	17.54
College Degree more	2.07	Retired	4.21
Grandchild or Parent Present		Disabled	10.7
No Grandchild and Parent Present	88.26	Education	
Grandchild and Parent Present	8.78	Less than High School	8.8
Grandchild Present	2.96	High School only	3.17
Female		Some College	3.16
Living Alone	47.82	College Degree more	0.78
		Grandchild or Parent Present	
		No Grandchild and Parent Present	4.64
		Grandchild and Parent Present	13.45
		Grandchild Present	3.32
		Gender	
		Female	5.83
		Male	3.51
		Living Arrangement	
		Living Alone	8.68
		Not Living Alone	3.46

Appendix Table 14. State Profile of Food Insecurity for Seniors, 2001-2007: Missouri

Distribution of Very Low Food Secure		Rates of Very Low Food Secure	
		Full Sample	1.32
Income Categories		Income Categories	
Below 50% of the Poverty Line	7.2	Below 50% of the Poverty Line	5.94
Between 50% and 100% of the Poverty Line	33.3	Between 50% and 100% of the Poverty Line	6.88
Between 100% and 200% of the Poverty Line	29.02	Between 100% and 200% of the Poverty Line	2.16
Above 200% of the Poverty Line	0	Above 200% of the Poverty Line	0
Missing Income	30.48	Missing Income	1.17
Racial Categories		Racial Categories	
White	62.09	White	0.9
African American	34.07	African American	5.76
Other	3.83	Other	3.65
Hispanic	0	Hispanic Status	
Marital Status		Hispanic	0
Married	29.18	Non-Hispanic	1.33
Widowed	25.39	Marital Status	
Divorced or Separated	32.41	Married	0.63
Never Married	13.02	Widowed	1.28
Homeowner	58.38	Divorced or Separated	4.22
Non-Metro	34.36	Never Married	6.19
Age		Homeownership Status	
Less than 70	59.06	Homeowner	0.88
Between 70 and 80	40.94	Renter	4.42
More than 80	0	Metropolitan Location	
Employment Status		Non-Metro	1.69
Employed	9.15	Metro	1.18
Unemployed	0	Age	
Retired	40.72	Less than 70	1.72
Disabled	50.14	Between 70 and 80	1.5
Education		More than 80	0
Less than High School	30.81	Employment Status	
High School only	60.53	Employed	0.57
Some College	4.83	Unemployed	0
College Degree more	3.83	Retired	0.75
Grandchild or Parent Present		Disabled	8.95
No Grandchild and Parent Present	100	Education	
Grandchild and Parent Present	0	Less than High School	1.79
Grandchild Present	0	High School only	2.06
Female	69.87	Some College	0.29
Living Alone		College Degree more	0.29
	47.2	Grandchild or Parent Present	
		No Grandchild and Parent Present	1.36
		Grandchild and Parent Present	0
		Grandchild Present	0
		Gender	
		Female	1.62
		Male	0.92
		Living Arrangement	
		Living Alone	2.08
		Not Living Alone	0.99

Appendix Table 14. State Profile of Food Insecurity for Seniors, 2001-2007: Montana

Distribution of Very Low Food Secure		Rates of Very Low Food Secure	
		Full Sample	1.57
Income Categories		Income Categories	
Below 50% of the Poverty Line	0	Below 50% of the Poverty Line	0
Between 50% and 100% of the Poverty Line	15.8	Between 50% and 100% of the Poverty Line	3.18
Between 100% and 200% of the Poverty Line	40.54	Between 100% and 200% of the Poverty Line	2.88
Above 200% of the Poverty Line	15.17	Above 200% of the Poverty Line	0.53
Missing Income	28.48	Missing Income	1.91
Racial Categories		Racial Categories	
White	93.7	White	1.52
African American	0	African American	0
Other	6.3	Other	3.31
Hispanic	0	Hispanic Status	
Marital Status		Hispanic	0
Married	48.52	Non-Hispanic	1.59
Widowed	37.92	Marital Status	
Divorced or Separated	7.26	Married	1.25
Never Married	6.3	Widowed	2.46
Homeowner	73.95	Divorced or Separated	0.95
Non-Metro	70.72	Never Married	3.99
Age		Homeownership Status	
Less than 70	64.18	Homeowner	1.31
Between 70 and 80	35.82	Renter	3.62
More than 80	0	Metropolitan Location	
Employment Status		Non-Metro	1.51
Employed	15	Metro	1.77
Unemployed	14.75	Age	
Retired	62.26	Less than 70	2.32
Disabled	7.99	Between 70 and 80	1.54
Education		More than 80	0
Less than High School	10.14	Employment Status	
High School only	64.45	Employed	1.05
Some College	18.15	Unemployed	47.61
College Degree more	7.26	Retired	1.36
Grandchild or Parent Present		Disabled	2.59
No Grandchild and Parent Present	100	Education	
Grandchild and Parent Present	0	Less than High School	0.93
Grandchild Present	0	High School only	2.89
Female	57.75	Some College	1.14
Living Alone		College Degree more	0.51
	51.48	Grandchild or Parent Present	
		No Grandchild and Parent Present	1.61
		Grandchild and Parent Present	0
		Grandchild Present	0
		Gender	
		Female	1.67
		Male	1.46
		Living Arrangement	
		Living Alone	2.66
		Not Living Alone	1.1

Appendix Table 14. State Profile of Food Insecurity for Seniors, 2001-2007: Nebraska

Distribution of Very Low Food Secure		Rates of Very Low Food Secure	
		Full Sample	0.45
Income Categories		Income Categories	
Below 50% of the Poverty Line	16.08	Below 50% of the Poverty Line	4.31
Between 50% and 100% of the Poverty Line	13.09	Between 50% and 100% of the Poverty Line	0.72
Between 100% and 200% of the Poverty Line	70.84	Between 100% and 200% of the Poverty Line	1.37
Above 200% of the Poverty Line	0	Above 200% of the Poverty Line	0
Missing Income	0	Missing Income	0
Racial Categories		Racial Categories	
White	81.72	White	0.38
African American	18.28	African American	4.42
Other	0	Other	0
Hispanic	34.34	Hispanic Status	
Marital Status		Hispanic	14.46
Married	31.43	Non-Hispanic	0.3
Widowed	37.26	Marital Status	
Divorced or Separated	31.3	Married	0.22
Never Married	0	Widowed	0.71
Homeowner	51.85	Divorced or Separated	1.65
Non-Metro	66.37	Never Married	0
Age		Homeownership Status	
Less than 70	81.72	Homeowner	0.27
Between 70 and 80	18.28	Renter	1.59
More than 80	0	Metropolitan Location	
Employment Status		Non-Metro	0.57
Employed	18.22	Metro	0.32
Unemployed	0	Age	
Retired	34.36	Less than 70	0.9
Disabled	47.43	Between 70 and 80	0.22
Education		More than 80	0
Less than High School	15.36	Employment Status	
High School only	35.06	Employed	0.35
Some College	31.37	Unemployed	0
College Degree more	18.22	Retired	0.36
Grandchild or Parent Present		Disabled	6.99
No Grandchild and Parent Present	81.01	Education	
Grandchild and Parent Present	18.99	Less than High School	0.42
Grandchild Present	0	High School only	0.36
Female		Some College	0.6
Living Alone	31.37	College Degree more	0.51
		Grandchild or Parent Present	
		No Grandchild and Parent Present	0.38
		Grandchild and Parent Present	8.62
		Grandchild Present	0
		Gender	
		Female	0.31
		Male	0.63
		Living Arrangement	
		Living Alone	0.49
		Not Living Alone	0.44

Appendix Table 14. State Profile of Food Insecurity for Seniors, 2001-2007: Nevada

Distribution of Very Low Food Secure		Rates of Very Low Food Secure	
		Full Sample	1.57
Income Categories		Income Categories	
Below 50% of the Poverty Line	0	Below 50% of the Poverty Line	0
Between 50% and 100% of the Poverty Line	24.83	Between 50% and 100% of the Poverty Line	7.01
Between 100% and 200% of the Poverty Line	21.24	Between 100% and 200% of the Poverty Line	1.8
Above 200% of the Poverty Line	35.72	Above 200% of the Poverty Line	1.03
Missing Income	18.21	Missing Income	1.37
Racial Categories		Racial Categories	
White	59.9	White	1.07
African American	28.88	African American	9.53
Other	11.22	Other	2.42
Hispanic	11.22	Hispanic Status	
Marital Status		Hispanic	2.44
Married	39.91	Non-Hispanic	1.51
Widowed	35.42	Marital Status	
Divorced or Separated	17.07	Married	1
Never Married	7.61	Widowed	2.72
Homeowner	31.55	Divorced or Separated	1.92
Non-Metro	16.75	Never Married	4.88
Age		Homeownership Status	
Less than 70	48.17	Homeowner	0.62
Between 70 and 80	32.93	Renter	5.28
More than 80	18.9	Metropolitan Location	
Employment Status		Non-Metro	1.85
Employed	15.47	Metro	1.53
Unemployed	0	Age	
Retired	73.66	Less than 70	1.44
Disabled	10.87	Between 70 and 80	1.73
Education		More than 80	1.73
Less than High School	22.62	Employment Status	
High School only	33.87	Employed	1.2
Some College	28.01	Unemployed	0
College Degree more	15.5	Retired	1.97
Grandchild or Parent Present		Disabled	3.01
No Grandchild and Parent Present	87.92	Education	
Grandchild and Parent Present	0	Less than High School	2.53
Grandchild Present	12.08	High School only	1.41
Female		Some College	1.62
Living Alone	36.89	College Degree more	1.17
		Grandchild or Parent Present	
		No Grandchild and Parent Present	1.46
		Grandchild and Parent Present	0
		Grandchild Present	6.48
		Gender	
		Female	1.76
		Male	1.38
		Living Arrangement	
		Living Alone	2.52
		Not Living Alone	1.29



Appendix Table 14. State Profile of Food Insecurity for Seniors, 2001-2007: New Hampshire

Distribution of Very Low Food Secure		Rates of Very Low Food Secure	
		Full Sample	1.17
Income Categories		Income Categories	
Below 50% of the Poverty Line	0	Below 50% of the Poverty Line	0
Between 50% and 100% of the Poverty Line	0	Between 50% and 100% of the Poverty Line	0
Between 100% and 200% of the Poverty Line	39.11	Between 100% and 200% of the Poverty Line	3.07
Above 200% of the Poverty Line	19.95	Above 200% of the Poverty Line	0.46
Missing Income	40.93	Missing Income	1.67
Racial Categories		Racial Categories	
White	100	White	1.2
African American	0	African American	0
Other	0	Other	0
Hispanic	0	Hispanic Status	
Marital Status		Hispanic	0
Married	45.22	Non-Hispanic	1.18
Widowed	32.09	Marital Status	
Divorced or Separated	22.7	Married	0.88
Never Married	0	Widowed	1.57
Homeowner	56.51	Divorced or Separated	2.29
Non-Metro	39.67	Never Married	0
Age		Homeownership Status	
Less than 70	65.87	Homeowner	0.8
Between 70 and 80	34.13	Renter	2.99
More than 80	0	Metropolitan Location	
Employment Status		Non-Metro	0.96
Employed	20.38	Metro	1.37
Unemployed	0	Age	
Retired	71.63	Less than 70	1.72
Disabled	7.99	Between 70 and 80	1.15
Education		More than 80	0
Less than High School	46.35	Employment Status	
High School only	30.95	Employed	1.13
Some College	10.81	Unemployed	0
College Degree more	11.89	Retired	1.53
Grandchild or Parent Present		Disabled	2.76
No Grandchild and Parent Present	81.57	Education	
Grandchild and Parent Present	18.43	Less than High School	3.19
Grandchild Present	0	High School only	1.01
Female		Some College	0.58
Living Alone	26.86	College Degree more	0.56
		Grandchild or Parent Present	
		No Grandchild and Parent Present	0.99
		Grandchild and Parent Present	8.62
		Grandchild Present	0
		Gender	
		Female	1.3
		Male	1
		Living Arrangement	
		Living Alone	1.11
		Not Living Alone	1.2

Appendix Table 14. State Profile of Food Insecurity for Seniors, 2001-2007: New Jersey

Distribution of Very Low Food Secure		Rates of Very Low Food Secure	
		Full Sample	1.78
Income Categories		Income Categories	
Below 50% of the Poverty Line	5.8	Below 50% of the Poverty Line	11.18
Between 50% and 100% of the Poverty Line	16.87	Between 50% and 100% of the Poverty Line	6.11
Between 100% and 200% of the Poverty Line	38.88	Between 100% and 200% of the Poverty Line	5.23
Above 200% of the Poverty Line	18.13	Above 200% of the Poverty Line	0.66
Missing Income	20.33	Missing Income	1.14
Racial Categories		Racial Categories	
White	52.82	White	1.1
African American	47.18	African American	8.03
Other	0	Other	0
Hispanic	9.39	Hispanic Status	
Marital Status		Hispanic	3.1
Married	48.32	Non-Hispanic	1.71
Widowed	34.56	Marital Status	
Divorced or Separated	14.96	Married	1.54
Never Married	2.16	Widowed	2.32
Homeowner	33.58	Divorced or Separated	2.43
Non-Metro	0	Never Married	0.58
Age		Homeownership Status	
Less than 70	61.65	Homeowner	0.75
Between 70 and 80	28.93	Renter	5.82
More than 80	9.43	Metropolitan Location	
Employment Status		Non-Metro	
Employed	0	Metro	1.78
Unemployed	0	Age	
Retired	64.73	Less than 70	2.28
Disabled	35.27	Between 70 and 80	1.58
Education		More than 80	0.88
Less than High School	54.28	Employment Status	
High School only	34.79	Employed	0
Some College	4.34	Unemployed	0
College Degree more	6.59	Retired	1.47
Grandchild or Parent Present		Disabled	8
No Grandchild and Parent Present	90.47	Education	
Grandchild and Parent Present	9.53	Less than High School	4.29
Grandchild Present	0	High School only	1.65
Female	54.86	Some College	0.53
Living Alone		College Degree more	0.46
	26.16	Grandchild or Parent Present	
		No Grandchild and Parent Present	1.67
		Grandchild and Parent Present	6.83
		Grandchild Present	0
		Gender	
		Female	1.74
		Male	1.83
		Living Arrangement	
		Living Alone	1.64
		Not Living Alone	1.84

Appendix Table 14. State Profile of Food Insecurity for Seniors, 2001-2007: New Mexico

Distribution of Very Low Food Secure		Rates of Very Low Food Secure	
		Full Sample	2.72
Income Categories		Income Categories	
Below 50% of the Poverty Line	11.35	Below 50% of the Poverty Line	7.49
Between 50% and 100% of the Poverty Line	43.68	Between 50% and 100% of the Poverty Line	9.43
Between 100% and 200% of the Poverty Line	16.84	Between 100% and 200% of the Poverty Line	2.64
Above 200% of the Poverty Line	18.95	Above 200% of the Poverty Line	1.03
Missing Income	9.18	Missing Income	1.57
Racial Categories		Racial Categories	
White	82.89	White	2.49
African American	6.66	African American	15.04
Other	10.45	Other	3.43
Hispanic	56.51	Hispanic Status	
Marital Status		Hispanic	4.99
Married	44.44	Non-Hispanic	1.71
Widowed	24.4	Marital Status	
Divorced or Separated	31.15	Married	1.88
Never Married	0	Widowed	3.51
Homeowner	58.98	Divorced or Separated	6.73
Non-Metro	32.99	Never Married	0
Age		Homeownership Status	
Less than 70	85.64	Homeowner	1.78
Between 70 and 80	14.36	Renter	11.18
More than 80	0	Metropolitan Location	
Employment Status		Non-Metro	2.11
Employed	6.16	Metro	3.17
Unemployed	5.05	Age	
Retired	27.93	Less than 70	4.64
Disabled	60.85	Between 70 and 80	1.07
Education		More than 80	0
Less than High School	31.13	Employment Status	
High School only	10.31	Employed	0.75
Some College	49.37	Unemployed	28.5
College Degree more	9.18	Retired	1.22
Grandchild or Parent Present		Disabled	18.73
No Grandchild and Parent Present	100	Education	
Grandchild and Parent Present	0	Less than High School	3.33
Grandchild Present	0	High School only	1.14
Female	48.95	Some College	4.92
Living Alone		College Degree more	1.1
	38.28	Grandchild or Parent Present	
		No Grandchild and Parent Present	2.84
		Grandchild and Parent Present	0
		Grandchild Present	0
		Gender	
		Female	2.51
		Male	2.95
		Living Arrangement	
		Living Alone	4.69
		Not Living Alone	2.16

Appendix Table 14. State Profile of Food Insecurity for Seniors, 2001-2007: New York

Distribution of Very Low Food Secure		Rates of Very Low Food Secure	
		Full Sample	1.52
Income Categories		Income Categories	
Below 50% of the Poverty Line	5.17	Below 50% of the Poverty Line	4.57
Between 50% and 100% of the Poverty Line	37.99	Between 50% and 100% of the Poverty Line	6.81
Between 100% and 200% of the Poverty Line	25.83	Between 100% and 200% of the Poverty Line	2.77
Above 200% of the Poverty Line	13.83	Above 200% of the Poverty Line	0.52
Missing Income	17.18	Missing Income	0.74
Racial Categories		Racial Categories	
White	38.67	White	0.72
African American	52.66	African American	5.77
Other	8.67	Other	2.73
Hispanic	13.1	Hispanic Status	
Marital Status		Hispanic	2.96
Married	14.25	Non-Hispanic	1.41
Widowed	29.6	Marital Status	
Divorced or Separated	43.19	Married	0.39
Never Married	12.96	Widowed	1.73
Homeowner	44.32	Divorced or Separated	5.98
Non-Metro	12.16	Never Married	2.59
Age		Homeownership Status	
Less than 70	57.62	Homeowner	0.93
Between 70 and 80	33.75	Renter	3.05
More than 80	8.63	Metropolitan Location	
Employment Status		Non-Metro	1.86
Employed	11.88	Metro	1.48
Unemployed	3.31	Age	
Retired	62.68	Less than 70	1.8
Disabled	22.13	Between 70 and 80	1.66
Education		More than 80	0.64
Less than High School	62.31	Employment Status	
High School only	20.81	Employed	0.7
Some College	9.68	Unemployed	4.34
College Degree more	7.2	Retired	1.29
Grandchild or Parent Present		Disabled	3.98
No Grandchild and Parent Present	86.59	Education	
Grandchild and Parent Present	11.59	Less than High School	4.09
Grandchild Present	1.81	High School only	0.84
Female	65.08	Some College	0.97
Living Alone		College Degree more	0.45
	57.99	Grandchild or Parent Present	
		No Grandchild and Parent Present	1.38
		Grandchild and Parent Present	5.44
		Grandchild Present	2.23
		Gender	
		Female	1.74
		Male	1.23
		Living Arrangement	
		Living Alone	3.02
		Not Living Alone	0.9

Appendix Table 14. State Profile of Food Insecurity for Seniors, 2001-2007: North Carolina

Distribution of Very Low Food Secure		Rates of Very Low Food Secure	
		Full Sample	2.15
Income Categories		Income Categories	
Below 50% of the Poverty Line	4.51	Below 50% of the Poverty Line	3.88
Between 50% and 100% of the Poverty Line	42.8	Between 50% and 100% of the Poverty Line	7.75
Between 100% and 200% of the Poverty Line	30.89	Between 100% and 200% of the Poverty Line	2.96
Above 200% of the Poverty Line	0	Above 200% of the Poverty Line	0
Missing Income	21.81	Missing Income	1.85
Racial Categories		Racial Categories	
White	71.27	White	1.88
African American	28.73	African American	3.95
Other	0	Other	0
Hispanic	0	Hispanic Status	
Marital Status		Hispanic	0
Married	15.16	Non-Hispanic	2.16
Widowed	56.49	Marital Status	
Divorced or Separated	28.34	Married	0.54
Never Married	0	Widowed	4.71
Homeowner	51.25	Divorced or Separated	6.02
Non-Metro	36.17	Never Married	0
Age		Homeownership Status	
Less than 70	40.56	Homeowner	1.27
Between 70 and 80	35.24	Renter	8.03
More than 80	24.2	Metropolitan Location	
Employment Status		Non-Metro	1.79
Employed	10.05	Metro	2.43
Unemployed	0	Age	
Retired	66.71	Less than 70	1.79
Disabled	23.25	Between 70 and 80	2.26
Education		More than 80	2.95
Less than High School	65.57	Employment Status	
High School only	25.68	Employed	0.98
Some College	8.75	Unemployed	0
College Degree more	0	Retired	2.3
Grandchild or Parent Present		Disabled	4.18
No Grandchild and Parent Present	89.5	Education	
Grandchild and Parent Present	8.37	Less than High School	4.47
Grandchild Present	2.13	High School only	1.76
Female	71.6	Some College	0.99
Living Alone		College Degree more	0
	55.96	Grandchild or Parent Present	
		No Grandchild and Parent Present	2.02
		Grandchild and Parent Present	7.57
		Grandchild Present	2.03
		Gender	
		Female	2.73
		Male	1.4
		Living Arrangement	
		Living Alone	4.28
		Not Living Alone	1.32

Appendix Table 14. State Profile of Food Insecurity for Seniors, 2001-2007: North Dakota

Distribution of Very Low Food Secure		Rates of Very Low Food Secure	
		Full Sample	0.39
Income Categories		Income Categories	
Below 50% of the Poverty Line	17.62	Below 50% of the Poverty Line	10.84
Between 50% and 100% of the Poverty Line	63.72	Between 50% and 100% of the Poverty Line	3.67
Between 100% and 200% of the Poverty Line	0	Between 100% and 200% of the Poverty Line	0
Above 200% of the Poverty Line	18.66	Above 200% of the Poverty Line	0.16
Missing Income	0	Missing Income	0
Racial Categories		Racial Categories	
White	59.46	White	0.24
African American	0	African American	0
Other	40.54	Other	6.72
Hispanic	0	Hispanic Status	
Marital Status		Hispanic	0
Married	36.28	Non-Hispanic	0.39
Widowed	48.08	Marital Status	
Divorced or Separated	15.64	Married	0.22
Never Married	0	Widowed	0.71
Homeowner	15.64	Divorced or Separated	1.15
Non-Metro	58.41	Never Married	0
Age		Homeownership Status	
Less than 70	51.92	Homeowner	0.08
Between 70 and 80	22.92	Renter	1.75
More than 80	25.16	Metropolitan Location	
Employment Status		Non-Metro	0.37
Employed	24.21	Metro	0.43
Unemployed	0	Age	
Retired	32.64	Less than 70	0.47
Disabled	43.15	Between 70 and 80	0.26
Education		More than 80	0.45
Less than High School	22.92	Employment Status	
High School only	0	Employed	0.42
Some College	58.41	Unemployed	0
College Degree more	18.66	Retired	0.2
Grandchild or Parent Present		Disabled	4.1
No Grandchild and Parent Present	82.38	Education	
Grandchild and Parent Present	0	Less than High School	0.37
Grandchild Present	17.62	High School only	0
Female	63.72	Some College	0.89
Living Alone	63.72	College Degree more	0.5
		Grandchild or Parent Present	
		No Grandchild and Parent Present	0.33
		Grandchild and Parent Present	0
		Grandchild Present	4.25
		Gender	
		Female	0.45
		Male	0.32
		Living Arrangement	
		Living Alone	0.8
		Not Living Alone	0.21

Appendix Table 14. State Profile of Food Insecurity for Seniors, 2001-2007: Ohio

Distribution of Very Low Food Secure		Rates of Very Low Food Secure	
		Full Sample	1.35
Income Categories		Income Categories	
Below 50% of the Poverty Line	5.7	Below 50% of the Poverty Line	5.12
Between 50% and 100% of the Poverty Line	13.8	Between 50% and 100% of the Poverty Line	3.62
Between 100% and 200% of the Poverty Line	51.02	Between 100% and 200% of the Poverty Line	3.03
Above 200% of the Poverty Line	11.46	Above 200% of the Poverty Line	0.36
Missing Income	18.02	Missing Income	0.89
Racial Categories		Racial Categories	
White	51.83	White	0.78
African American	43.49	African American	6.26
Other	4.68	Other	5.44
Hispanic	0	Hispanic Status	
Marital Status		Hispanic	0
Married	21.86	Non-Hispanic	1.37
Widowed	42.79	Marital Status	
Divorced or Separated	26.45	Married	0.49
Never Married	8.9	Widowed	2.14
Homeowner	54.82	Divorced or Separated	4.04
Non-Metro	9.01	Never Married	3.25
Age		Homeownership Status	
Less than 70	54.98	Homeowner	0.85
Between 70 and 80	29.46	Renter	4.78
More than 80	15.56	Metropolitan Location	
Employment Status		Non-Metro	0.54
Employed	16.09	Metro	1.58
Unemployed	0	Age	
Retired	47.2	Less than 70	1.58
Disabled	36.71	Between 70 and 80	1.21
Education		More than 80	1.04
Less than High School	38.19	Employment Status	
High School only	41.65	Employed	0.95
Some College	13.72	Unemployed	0
College Degree more	6.43	Retired	0.96
Grandchild or Parent Present		Disabled	6.94
No Grandchild and Parent Present	95.24	Education	
Grandchild and Parent Present	4.76	Less than High School	2.19
Grandchild Present	0	High School only	1.28
Female		Some College	1.03
Living Alone	52.6	College Degree more	0.6
		Grandchild or Parent Present	
		No Grandchild and Parent Present	1.33
		Grandchild and Parent Present	3.38
		Grandchild Present	0
		Gender	
		Female	1.39
		Male	1.3
		Living Arrangement	
		Living Alone	2.58
		Not Living Alone	0.88

Appendix Table 14. State Profile of Food Insecurity for Seniors, 2001-2007: Oklahoma

Distribution of Very Low Food Secure		Rates of Very Low Food Secure	
		Full Sample	2.92
Income Categories		Income Categories	
Below 50% of the Poverty Line	7.27	Below 50% of the Poverty Line	7.2
Between 50% and 100% of the Poverty Line	52.42	Between 50% and 100% of the Poverty Line	17
Between 100% and 200% of the Poverty Line	26.74	Between 100% and 200% of the Poverty Line	3.95
Above 200% of the Poverty Line	6.77	Above 200% of the Poverty Line	0.45
Missing Income	6.79	Missing Income	0.83
Racial Categories		Racial Categories	
White	64.98	White	2.25
African American	13.77	African American	6.71
Other	21.25	Other	6.46
Hispanic	0	Hispanic Status	
Marital Status		Hispanic	0
Married	31.58	Non-Hispanic	2.99
Widowed	38.26	Marital Status	
Divorced or Separated	16.07	Married	1.44
Never Married	14.1	Widowed	4.68
Homeowner	42.49	Divorced or Separated	5.24
Non-Metro	41.9	Never Married	13.72
Age		Homeownership Status	
Less than 70	66.41	Homeowner	1.39
Between 70 and 80	26.58	Renter	15.64
More than 80	7.01	Metropolitan Location	
Employment Status		Non-Metro	2.98
Employed	15.69	Metro	2.88
Unemployed	0	Age	
Retired	42.83	Less than 70	3.9
Disabled	41.48	Between 70 and 80	2.24
Education		More than 80	1.32
Less than High School	60.4	Employment Status	
High School only	32.59	Employed	1.76
Some College	2.74	Unemployed	0
College Degree more	4.27	Retired	1.93
Grandchild or Parent Present		Disabled	12.97
No Grandchild and Parent Present	86.19	Education	
Grandchild and Parent Present	5.11	Less than High School	7.23
Grandchild Present	8.7	High School only	2.55
Female	65.31	Some College	0.41
Living Alone		College Degree more	0.66
	48.72	Grandchild or Parent Present	
		No Grandchild and Parent Present	2.67
		Grandchild and Parent Present	6.01
		Grandchild Present	8.22
		Gender	
		Female	3.5
		Male	2.23
		Living Arrangement	
		Living Alone	5.47
		Not Living Alone	2.03



Appendix Table 14. State Profile of Food Insecurity for Seniors, 2001-2007: Oregon

Distribution of Very Low Food Secure		Rates of Very Low Food Secure	
		Full Sample	2.24
Income Categories		Income Categories	
Below 50% of the Poverty Line	7.82	Below 50% of the Poverty Line	9.41
Between 50% and 100% of the Poverty Line	33.26	Between 50% and 100% of the Poverty Line	11.46
Between 100% and 200% of the Poverty Line	42.44	Between 100% and 200% of the Poverty Line	5.24
Above 200% of the Poverty Line	16.49	Above 200% of the Poverty Line	0.71
Missing Income	0	Missing Income	0
Racial Categories		Racial Categories	
White	83.08	White	1.95
African American	8.86	African American	14.17
Other	8.06	Other	5.85
Hispanic	13.13	Hispanic Status	
Marital Status		Hispanic	20.65
Married	31.11	Non-Hispanic	1.97
Widowed	22.34	Marital Status	
Divorced or Separated	43.46	Married	1.1
Never Married	3.09	Widowed	2.26
Homeowner	44.32	Divorced or Separated	8.18
Non-Metro	23.72	Never Married	2.71
Age		Homeownership Status	
Less than 70	78.88	Homeowner	1.15
Between 70 and 80	17.47	Renter	9.3
More than 80	3.65	Metropolitan Location	
Employment Status		Non-Metro	1.54
Employed	19.77	Metro	2.61
Unemployed	6.34	Age	
Retired	3.35	Less than 70	3.74
Disabled	70.54	Between 70 and 80	1.12
Education		More than 80	0.46
Less than High School	14.14	Employment Status	
High School only	34.59	Employed	1.91
Some College	24.72	Unemployed	15.68
College Degree more	26.55	Retired	0.09
Grandchild or Parent Present		Disabled	19.71
No Grandchild and Parent Present	93.85	Education	
Grandchild and Parent Present	0	Less than High School	2.24
Grandchild Present	6.15	High School only	2.33
Female	58.41	Some College	1.86
Living Alone	44.94	College Degree more	2.62
		Grandchild or Parent Present	
		No Grandchild and Parent Present	2.19
		Grandchild and Parent Present	0
		Grandchild Present	7.17
		Gender	
		Female	2.43
		Male	2.02
		Living Arrangement	
		Living Alone	4.07
		Not Living Alone	1.64

Appendix Table 14. State Profile of Food Insecurity for Seniors, 2001-2007: Pennsylvania

Distribution of Very Low Food Secure		Rates of Very Low Food Secure	
		Full Sample	1.16
Income Categories		Income Categories	
Below 50% of the Poverty Line	6.58	Below 50% of the Poverty Line	7.76
Between 50% and 100% of the Poverty Line	24.61	Between 50% and 100% of the Poverty Line	4.8
Between 100% and 200% of the Poverty Line	31.87	Between 100% and 200% of the Poverty Line	1.93
Above 200% of the Poverty Line	10.33	Above 200% of the Poverty Line	0.33
Missing Income	26.61	Missing Income	0.82
Racial Categories		Racial Categories	
White	79.5	White	1.02
African American	18.46	African American	2.55
Other	2.04	Other	1.66
Hispanic	2.31	Hispanic Status	
Marital Status		Hispanic	2.95
Married	27.42	Non-Hispanic	1.14
Widowed	32.51	Marital Status	
Divorced or Separated	28.93	Married	0.54
Never Married	11.14	Widowed	1.4
Homeowner	67.55	Divorced or Separated	3.8
Non-Metro	3.95	Never Married	2.46
Age		Homeownership Status	
Less than 70	36.63	Homeowner	0.91
Between 70 and 80	28.51	Renter	2.68
More than 80	34.86	Metropolitan Location	
Employment Status		Non-Metro	0.26
Employed	20.87	Metro	1.34
Unemployed	4.25	Age	
Retired	50.61	Less than 70	0.96
Disabled	24.27	Between 70 and 80	0.91
Education		More than 80	2.04
Less than High School	43.07	Employment Status	
High School only	40.97	Employed	1.37
Some College	8.31	Unemployed	8.25
College Degree more	7.65	Retired	0.98
Grandchild or Parent Present		Disabled	3.94
No Grandchild and Parent Present	97.65	Education	
Grandchild and Parent Present	2.35	Less than High School	2.11
Grandchild Present	0	High School only	1.04
Female	65.34	Some College	0.67
Living Alone		College Degree more	0.55
	56.91	Grandchild or Parent Present	
		No Grandchild and Parent Present	1.17
		Grandchild and Parent Present	1.16
		Grandchild Present	0
		Gender	
		Female	1.32
		Male	0.94
		Living Arrangement	
		Living Alone	2.28
		Not Living Alone	0.7

Appendix Table 14. State Profile of Food Insecurity for Seniors, 2001-2007: Rhode Island

Distribution of Very Low Food Secure		Rates of Very Low Food Secure	
Income Categories		Full Sample	1.77
Below 50% of the Poverty Line	0	Income Categories	
Between 50% and 100% of the Poverty Line	32.52	Below 50% of the Poverty Line	0
Between 100% and 200% of the Poverty Line	24.93	Between 50% and 100% of the Poverty Line	6.68
Above 200% of the Poverty Line	7.29	Between 100% and 200% of the Poverty Line	2.42
Missing Income	35.26	Above 200% of the Poverty Line	0.28
Racial Categories		Missing Income	2.48
White	82.23	Racial Categories	
African American	8.06	White	1.53
Other	9.71	African American	5.94
Hispanic	13.41	Other	8.39
Marital Status		Hispanic Status	
Married	22.12	Hispanic	5.89
Widowed	31.23	Non-Hispanic	1.6
Divorced or Separated	38.51	Marital Status	
Never Married	8.14	Married	0.68
Homeowner	34.89	Widowed	2.22
Non-Metro	5	Divorced or Separated	5.75
Age		Never Married	2.81
Less than 70	67.59	Homeownership Status	
Between 70 and 80	26.84	Homeowner	0.83
More than 80	5.57	Renter	4.48
Employment Status		Metropolitan Location	
Employed	9.73	Non-Metro	1.29
Unemployed	9.38	Metro	1.81
Retired	38.5	Age	
Disabled	42.39	Less than 70	2.58
Education		Between 70 and 80	1.38
Less than High School	70.2	More than 80	0.51
High School only	15.81	Employment Status	
Some College	4.29	Employed	0.71
College Degree more	9.71	Unemployed	16.39
Grandchild or Parent Present		Retired	0.9
No Grandchild and Parent Present	100	Disabled	8.43
Grandchild and Parent Present	0	Education	
Grandchild Present	0	Less than High School	4.23
Female	68.72	High School only	0.85
Living Alone	70.82	Some College	0.46
		College Degree more	0.82
		Grandchild or Parent Present	
		No Grandchild and Parent Present	1.81
		Grandchild and Parent Present	0
		Grandchild Present	0
		Gender	
		Female	2.17
		Male	1.26
		Living Arrangement	
		Living Alone	4.14
		Not Living Alone	0.74

Appendix Table 14. State Profile of Food Insecurity for Seniors, 2001-2007: South Carolina

Distribution of Very Low Food Secure		Rates of Very Low Food Secure	
		Full Sample	3.05
Income Categories		Income Categories	
Below 50% of the Poverty Line	15.46	Below 50% of the Poverty Line	17.28
Between 50% and 100% of the Poverty Line	44.23	Between 50% and 100% of the Poverty Line	12.83
Between 100% and 200% of the Poverty Line	32.37	Between 100% and 200% of the Poverty Line	4.29
Above 200% of the Poverty Line	3.21	Above 200% of the Poverty Line	0.23
Missing Income	4.73	Missing Income	0.7
Racial Categories		Racial Categories	
White	64.35	White	2.46
African American	35.65	African American	5.59
Other	0	Other	0
Hispanic	0	Hispanic Status	
Marital Status		Hispanic	0
Married	36.55	Non-Hispanic	3.07
Widowed	26.33	Marital Status	
Divorced or Separated	27.86	Married	1.77
Never Married	9.26	Widowed	3.41
Homeowner	74.11	Divorced or Separated	8.17
Non-Metro	65.07	Never Married	9.51
Age		Homeownership Status	
Less than 70	61.88	Homeowner	2.47
Between 70 and 80	24.73	Renter	9.37
More than 80	13.39	Metropolitan Location	
Employment Status		Non-Metro	6.55
Employed	4.03	Metro	1.53
Unemployed	0	Age	
Retired	46.58	Less than 70	3.62
Disabled	49.39	Between 70 and 80	2.32
Education		More than 80	2.68
Less than High School	67	Employment Status	
High School only	24.01	Employed	0.73
Some College	5.82	Unemployed	0
College Degree more	3.17	Retired	2.63
Grandchild or Parent Present		Disabled	12.43
No Grandchild and Parent Present	90.94	Education	
Grandchild and Parent Present	0	Less than High School	6.82
Grandchild Present	9.06	High School only	2.19
Female	68.72	Some College	0.9
Living Alone		College Degree more	0.58
	51.77	Grandchild or Parent Present	
		No Grandchild and Parent Present	2.9
		Grandchild and Parent Present	0
		Grandchild Present	10.27
		Gender	
		Female	3.73
		Male	2.18
		Living Arrangement	
		Living Alone	6.44
		Not Living Alone	1.95

Appendix Table 14. State Profile of Food Insecurity for Seniors, 2001-2007: South Dakota

Distribution of Very Low Food Secure		Rates of Very Low Food Secure	
		Full Sample	0.52
Income Categories		Income Categories	
Below 50% of the Poverty Line	3.16	Below 50% of the Poverty Line	1.02
Between 50% and 100% of the Poverty Line	40.46	Between 50% and 100% of the Poverty Line	2.52
Between 100% and 200% of the Poverty Line	0	Between 100% and 200% of the Poverty Line	0
Above 200% of the Poverty Line	40.5	Above 200% of the Poverty Line	0.44
Missing Income	15.89	Missing Income	0.38
Racial Categories		Racial Categories	
White	93.74	White	0.51
African American	0	African American	0
Other	6.26	Other	0.88
Hispanic	0	Hispanic Status	
Marital Status		Hispanic	0
Married	22.94	Non-Hispanic	0.52
Widowed	57.29	Marital Status	
Divorced or Separated	16.67	Married	0.18
Never Married	3.1	Widowed	1.24
Homeowner	36.05	Divorced or Separated	1.27
Non-Metro	71.77	Never Married	0.75
Age		Homeownership Status	
Less than 70	80.17	Homeowner	0.22
Between 70 and 80	19.83	Renter	2.21
More than 80	0	Metropolitan Location	
Employment Status		Non-Metro	0.57
Employed	53.04	Metro	0.42
Unemployed	0	Age	
Retired	46.96	Less than 70	0.93
Disabled	0	Between 70 and 80	0.3
Education		More than 80	0
Less than High School	40.51	Employment Status	
High School only	44.12	Employed	0.6
Some College	3.1	Unemployed	0
College Degree more	12.27	Retired	0.29
Grandchild or Parent Present		Disabled	0
No Grandchild and Parent Present	96.84	Education	
Grandchild and Parent Present	3.16	Less than High School	1.1
Grandchild Present	0	High School only	0.54
Female	60.39	Some College	0.07
Living Alone		College Degree more	0.42
	29	Grandchild or Parent Present	
		No Grandchild and Parent Present	0.52
		Grandchild and Parent Present	1.69
		Grandchild Present	0
		Gender	
		Female	0.58
		Male	0.45
		Living Arrangement	
		Living Alone	0.53
		Not Living Alone	0.52

Appendix Table 14. State Profile of Food Insecurity for Seniors, 2001-2007: Tennessee

Distribution of Very Low Food Secure		Rates of Very Low Food Secure	
		Full Sample	1.46
Income Categories		Income Categories	
Below 50% of the Poverty Line	30.72	Below 50% of the Poverty Line	18.37
Between 50% and 100% of the Poverty Line	42.78	Between 50% and 100% of the Poverty Line	6.12
Between 100% and 200% of the Poverty Line	26.5	Between 100% and 200% of the Poverty Line	1.82
Above 200% of the Poverty Line	0	Above 200% of the Poverty Line	0
Missing Income	0	Missing Income	0
Racial Categories		Racial Categories	
White	65.06	White	1.06
African American	23.33	African American	3.45
Other	11.6	Other	18.16
Hispanic	0	Hispanic Status	
Marital Status		Hispanic	0
Married	20.04	Non-Hispanic	1.46
Widowed	28.65	Marital Status	
Divorced or Separated	37.94	Married	0.5
Never Married	13.36	Widowed	1.64
Homeowner	43.08	Divorced or Separated	4.5
Non-Metro	34.8	Never Married	4.76
Age		Homeownership Status	
Less than 70	70.46	Homeowner	0.72
Between 70 and 80	21.58	Renter	6.46
More than 80	7.97	Metropolitan Location	
Employment Status		Non-Metro	1.47
Employed	14.02	Metro	1.45
Unemployed	0	Age	
Retired	28.22	Less than 70	2.07
Disabled	57.75	Between 70 and 80	0.93
Education		More than 80	0.7
Less than High School	54.63	Employment Status	
High School only	21.28	Employed	0.69
Some College	24.09	Unemployed	0
College Degree more	0	Retired	0.49
Grandchild or Parent Present		Disabled	5.31
No Grandchild and Parent Present	93.79	Education	
Grandchild and Parent Present	6.21	Less than High School	2.31
Grandchild Present	0	High School only	0.94
Female		Some College	1.89
Living Alone	72.09	College Degree more	0
		Grandchild or Parent Present	
		No Grandchild and Parent Present	1.42
		Grandchild and Parent Present	4.22
		Grandchild Present	0
		Gender	
		Female	1.87
		Male	0.91
		Living Arrangement	
		Living Alone	3.4
		Not Living Alone	0.59

Appendix Table 14. State Profile of Food Insecurity for Seniors, 2001-2007: Texas

Distribution of Very Low Food Secure		Rates of Very Low Food Secure	
		Full Sample	2.94
Income Categories		Income Categories	
Below 50% of the Poverty Line	10.7	Below 50% of the Poverty Line	12.75
Between 50% and 100% of the Poverty Line	37.78	Between 50% and 100% of the Poverty Line	10.02
Between 100% and 200% of the Poverty Line	37.72	Between 100% and 200% of the Poverty Line	5.86
Above 200% of the Poverty Line	5.67	Above 200% of the Poverty Line	0.4
Missing Income	8.14	Missing Income	0.94
Racial Categories		Racial Categories	
White	67.49	White	2.23
African American	26.56	African American	9.15
Other	5.95	Other	6.78
Hispanic	15.92	Hispanic Status	
Marital Status		Hispanic	2.4
Married	42.92	Non-Hispanic	3.08
Widowed	29.82	Marital Status	
Divorced or Separated	21.93	Married	2.03
Never Married	5.34	Widowed	3.78
Homeowner	66.1	Divorced or Separated	5.78
Non-Metro	16.09	Never Married	4.75
Age		Homeownership Status	
Less than 70	56.81	Homeowner	2.25
Between 70 and 80	27.29	Renter	7.42
More than 80	15.9	Metropolitan Location	
Employment Status		Non-Metro	2.58
Employed	11.49	Metro	3.02
Unemployed	3.52	Age	
Retired	60.2	Less than 70	3.23
Disabled	24.79	Between 70 and 80	2.47
Education		More than 80	2.96
Less than High School	41.51	Employment Status	
High School only	27.81	Employed	1.3
Some College	28.06	Unemployed	10.94
College Degree more	2.63	Retired	2.9
Grandchild or Parent Present		Disabled	6.1
No Grandchild and Parent Present	81.08	Education	
Grandchild and Parent Present	11.15	Less than High School	4.32
Grandchild Present	7.77	High School only	2.96
Female	56.43	Some College	3.43
Living Alone	37.42	College Degree more	0.39
		Grandchild or Parent Present	
		No Grandchild and Parent Present	2.58
		Grandchild and Parent Present	7.28
		Grandchild Present	8
		Gender	
		Female	2.99
		Male	2.88
		Living Arrangement	
		Living Alone	4.63
		Not Living Alone	2.42

Appendix Table 14. State Profile of Food Insecurity for Seniors, 2001-2007: Utah

Distribution of Very Low Food Secure		Rates of Very Low Food Secure	
		Full Sample	1.19
Income Categories		Income Categories	
Below 50% of the Poverty Line	8.22	Below 50% of the Poverty Line	10.74
Between 50% and 100% of the Poverty Line	55.78	Between 50% and 100% of the Poverty Line	19.92
Between 100% and 200% of the Poverty Line	15.48	Between 100% and 200% of the Poverty Line	1.18
Above 200% of the Poverty Line	20.51	Above 200% of the Poverty Line	0.39
Missing Income	0	Missing Income	0
Racial Categories		Racial Categories	
White	93.78	White	1.13
African American	6.22	African American	100
Other	0	Other	0
Hispanic	7.5	Hispanic Status	
Marital Status		Hispanic	2.96
Married	7.5	Non-Hispanic	1.14
Widowed	52.76	Marital Status	
Divorced or Separated	39.75	Married	0.12
Never Married	0	Widowed	3.37
Homeowner	67.93	Divorced or Separated	5.96
Non-Metro	54.39	Never Married	0
Age		Homeownership Status	
Less than 70	56.26	Homeowner	0.87
Between 70 and 80	14.44	Renter	5.49
More than 80	29.3	Metropolitan Location	
Employment Status		Non-Metro	2.39
Employed	24.91	Metro	0.75
Unemployed	0	Age	
Retired	52.81	Less than 70	1.32
Disabled	22.28	Between 70 and 80	0.55
Education		More than 80	1.96
Less than High School	47.78	Employment Status	
High School only	46	Employed	1.39
Some College	6.22	Unemployed	0
College Degree more	0	Retired	1.13
Grandchild or Parent Present		Disabled	7.11
No Grandchild and Parent Present	67.64	Education	
Grandchild and Parent Present	32.36	Less than High School	4.92
Grandchild Present	0	High School only	1.63
Female	65.77	Some College	0.24
Living Alone		College Degree more	0
	45.7	Grandchild or Parent Present	
		No Grandchild and Parent Present	0.85
		Grandchild and Parent Present	10.7
		Grandchild Present	0
		Gender	
		Female	1.48
		Male	0.86
		Living Arrangement	
		Living Alone	2.95
		Not Living Alone	0.79



Appendix Table 14. State Profile of Food Insecurity for Seniors, 2001-2007: Vermont

Distribution of Very Low Food Secure		Rates of Very Low Food Secure	
		Full Sample	1.64
Income Categories		Income Categories	
Below 50% of the Poverty Line	6.32	Below 50% of the Poverty Line	8.92
Between 50% and 100% of the Poverty Line	30.4	Between 50% and 100% of the Poverty Line	6
Between 100% and 200% of the Poverty Line	41.61	Between 100% and 200% of the Poverty Line	3.95
Above 200% of the Poverty Line	4.17	Above 200% of the Poverty Line	0.15
Missing Income	17.49	Missing Income	1.06
Racial Categories		Racial Categories	
White	92.85	White	1.54
African American	0	African American	0
Other	7.15	Other	11.35
Hispanic	0	Hispanic Status	
Marital Status		Hispanic	0
Married	36.63	Non-Hispanic	1.64
Widowed	36.79	Marital Status	
Divorced or Separated	22.62	Married	0.95
Never Married	3.96	Widowed	2.67
Homeowner	44.99	Divorced or Separated	3.66
Non-Metro	71.47	Never Married	1.52
Age		Homeownership Status	
Less than 70	61.54	Homeowner	0.85
Between 70 and 80	23.85	Renter	6.77
More than 80	14.61	Metropolitan Location	
Employment Status		Non-Metro	1.47
Employed	8.7	Metro	2.34
Unemployed	7.7	Age	
Retired	14.82	Less than 70	2.22
Disabled	68.78	Between 70 and 80	1.18
Education		More than 80	1.12
Less than High School	79.09	Employment Status	
High School only	14.59	Employed	0.64
Some College	6.32	Unemployed	22.67
College Degree more	0	Retired	0.41
Grandchild or Parent Present		Disabled	27.13
No Grandchild and Parent Present	92.85	Education	
Grandchild and Parent Present	7.15	Less than High School	6.08
Grandchild Present	0	High School only	0.67
Female		Some College	0.52
Living Alone	43.44	College Degree more	0
		Grandchild or Parent Present	
		No Grandchild and Parent Present	1.55
		Grandchild and Parent Present	9.74
		Grandchild Present	0
		Gender	
		Female	1.67
		Male	1.61
		Living Arrangement	
		Living Alone	2.48
		Not Living Alone	1.3

Appendix Table 14. State Profile of Food Insecurity for Seniors, 2001-2007: Virginia

Distribution of Very Low Food Secure		Rates of Very Low Food Secure	
		Full Sample	1.51
Income Categories		Income Categories	
Below 50% of the Poverty Line	8.76	Below 50% of the Poverty Line	10.24
Between 50% and 100% of the Poverty Line	16.09	Between 50% and 100% of the Poverty Line	5.57
Between 100% and 200% of the Poverty Line	33.3	Between 100% and 200% of the Poverty Line	3.96
Above 200% of the Poverty Line	17.57	Above 200% of the Poverty Line	0.51
Missing Income	24.28	Missing Income	1.22
Racial Categories		Racial Categories	
White	78.47	White	1.43
African American	21.53	African American	2.13
Other	0	Other	0
Hispanic	0	Hispanic Status	
Marital Status		Hispanic	0
Married	48.45	Non-Hispanic	1.52
Widowed	30.68	Marital Status	
Divorced or Separated	16.02	Married	1.19
Never Married	4.86	Widowed	1.96
Homeowner	77.61	Divorced or Separated	2.12
Non-Metro	28.56	Never Married	2.05
Age		Homeownership Status	
Less than 70	69.89	Homeowner	1.31
Between 70 and 80	26.86	Renter	3.14
More than 80	3.24	Metropolitan Location	
Employment Status		Non-Metro	1.67
Employed	0	Metro	1.45
Unemployed	7.86	Age	
Retired	53.15	Less than 70	1.99
Disabled	38.99	Between 70 and 80	1.33
Education		More than 80	0.29
Less than High School	59.14	Employment Status	
High School only	20.97	Employed	0
Some College	10.5	Unemployed	18.12
College Degree more	9.39	Retired	1.25
Grandchild or Parent Present		Disabled	8.6
No Grandchild and Parent Present	95.39	Education	
Grandchild and Parent Present	4.61	Less than High School	4.05
Grandchild Present	0	High School only	0.99
Female		Some College	0.81
Living Alone	31.31	College Degree more	0.53
		Grandchild or Parent Present	
		No Grandchild and Parent Present	1.51
		Grandchild and Parent Present	2.78
		Grandchild Present	0
		Gender	
		Female	1.8
		Male	1.15
		Living Arrangement	
		Living Alone	1.85
		Not Living Alone	1.39

Appendix Table 14. State Profile of Food Insecurity for Seniors, 2001-2007: Washington

Distribution of Very Low Food Secure		Rates of Very Low Food Secure	
		Full Sample	1.98
Income Categories		Income Categories	
Below 50% of the Poverty Line	4.83	Below 50% of the Poverty Line	11.12
Between 50% and 100% of the Poverty Line	45.65	Between 50% and 100% of the Poverty Line	15.38
Between 100% and 200% of the Poverty Line	21.03	Between 100% and 200% of the Poverty Line	2.18
Above 200% of the Poverty Line	4.46	Above 200% of the Poverty Line	0.16
Missing Income	24.02	Missing Income	2.44
Racial Categories		Racial Categories	
White	93.53	White	2
African American	0	African American	0
Other	6.47	Other	2.15
Hispanic	17.4	Hispanic Status	
Marital Status		Hispanic	14.32
Married	50.96	Non-Hispanic	1.68
Widowed	8.65	Marital Status	
Divorced or Separated	40.39	Married	1.62
Never Married	0	Widowed	0.84
Homeowner	4.77	Divorced or Separated	5.44
Non-Metro	3.36	Never Married	0
Age		Homeownership Status	
Less than 70	91.16	Homeowner	0.11
Between 70 and 80	8.84	Renter	12.16
More than 80	0	Metropolitan Location	
Employment Status		Non-Metro	0.35
Employed	34.66	Metro	2.37
Unemployed	0	Age	
Retired	27.22	Less than 70	3.51
Disabled	38.12	Between 70 and 80	0.6
Education		More than 80	0
Less than High School	39.09	Employment Status	
High School only	32.81	Employed	2.2
Some College	28.1	Unemployed	0
College Degree more	0	Retired	0.57
Grandchild or Parent Present		Disabled	9.51
No Grandchild and Parent Present	100	Education	
Grandchild and Parent Present	0	Less than High School	5.38
Grandchild Present	0	High School only	1.98
Female	43.65	Some College	1.9
Living Alone		College Degree more	0
	34.5	Grandchild or Parent Present	
		No Grandchild and Parent Present	2.06
		Grandchild and Parent Present	0
		Grandchild Present	0
		Gender	
		Female	1.6
		Male	2.42
		Living Arrangement	
		Living Alone	2.44
		Not Living Alone	1.8

Appendix Table 14. State Profile of Food Insecurity for Seniors, 2001-2007: West Virginia

Distribution of Very Low Food Secure		Rates of Very Low Food Secure	
		Full Sample	1.49
Income Categories		Income Categories	
Below 50% of the Poverty Line	12.08	Below 50% of the Poverty Line	7.87
Between 50% and 100% of the Poverty Line	36.52	Between 50% and 100% of the Poverty Line	6.33
Between 100% and 200% of the Poverty Line	25.96	Between 100% and 200% of the Poverty Line	1.92
Above 200% of the Poverty Line	7.42	Above 200% of the Poverty Line	0.41
Missing Income	18.02	Missing Income	0.64
Racial Categories		Racial Categories	
White	96.78	White	1.51
African American	0	African American	0
Other	3.22	Other	5.03
Hispanic	0	Hispanic Status	
Marital Status		Hispanic	0
Married	37.34	Non-Hispanic	1.5
Widowed	50.33	Marital Status	
Divorced or Separated	12.33	Married	0.93
Never Married	0	Widowed	2.68
Homeowner	71.23	Divorced or Separated	2.22
Non-Metro	34.84	Never Married	0
Age		Homeownership Status	
Less than 70	45.42	Homeowner	1.15
Between 70 and 80	41.26	Renter	5.5
More than 80	13.32	Metropolitan Location	
Employment Status		Non-Metro	1.08
Employed	8.71	Metro	1.87
Unemployed	0	Age	
Retired	30.57	Less than 70	1.43
Disabled	60.71	Between 70 and 80	1.86
Education		More than 80	1.03
Less than High School	50.31	Employment Status	
High School only	38.18	Employed	0.63
Some College	7.31	Unemployed	0
College Degree more	4.2	Retired	0.48
Grandchild or Parent Present		Disabled	2.92
No Grandchild and Parent Present	100	Education	
Grandchild and Parent Present	0	Less than High School	2.35
Grandchild Present	0	High School only	1.37
Female	72.46	Some College	0.69
Living Alone		College Degree more	0.59
	34.67	Grandchild or Parent Present	
		No Grandchild and Parent Present	1.54
		Grandchild and Parent Present	0
		Grandchild Present	0
		Gender	
		Female	1.92
		Male	0.94
		Living Arrangement	
		Living Alone	1.78
		Not Living Alone	1.38

Appendix Table 14. State Profile of Food Insecurity for Seniors, 2001-2007: Wisconsin

Distribution of Very Low Food Secure		Rates of Very Low Food Secure	
		Full Sample	0.76
Income Categories		Income Categories	
Below 50% of the Poverty Line	9.46	Below 50% of the Poverty Line	7.69
Between 50% and 100% of the Poverty Line	44.25	Between 50% and 100% of the Poverty Line	7.86
Between 100% and 200% of the Poverty Line	27.74	Between 100% and 200% of the Poverty Line	1.11
Above 200% of the Poverty Line	4.92	Above 200% of the Poverty Line	0.07
Missing Income	13.62	Missing Income	0.44
Racial Categories		Racial Categories	
White	80.45	White	0.63
African American	19.55	African American	6.6
Other	0	Other	0
Hispanic	11.26	Hispanic Status	
Marital Status		Hispanic	13.98
Married	6.84	Non-Hispanic	0.68
Widowed	62.58	Marital Status	
Divorced or Separated	24.89	Married	0.08
Never Married	5.68	Widowed	1.92
Homeowner	46.46	Divorced or Separated	2.46
Non-Metro	30.06	Never Married	0.95
Age		Homeownership Status	
Less than 70	44.2	Homeowner	0.41
Between 70 and 80	27.98	Renter	2.8
More than 80	27.83	Metropolitan Location	
Employment Status		Non-Metro	0.7
Employed	24.53	Metro	0.79
Unemployed	0	Age	
Retired	57.05	Less than 70	0.71
Disabled	18.42	Between 70 and 80	0.65
Education		More than 80	1.05
Less than High School	50.66	Employment Status	
High School only	17.7	Employed	0.82
Some College	18.47	Unemployed	0
College Degree more	13.16	Retired	0.65
Grandchild or Parent Present		Disabled	4.22
No Grandchild and Parent Present	92.95	Education	
Grandchild and Parent Present	0	Less than High School	2.16
Grandchild Present	7.05	High School only	0.33
Female		Some College	0.67
Living Alone	60.53	College Degree more	0.49
		Grandchild or Parent Present	
		No Grandchild and Parent Present	0.72
		Grandchild and Parent Present	0
		Grandchild Present	5.65
		Gender	
		Female	0.94
		Male	0.54
		Living Arrangement	
		Living Alone	1.66
		Not Living Alone	0.41

Appendix Table 14. State Profile of Food Insecurity for Seniors, 2001-2007: Wyoming

Distribution of Very Low Food Secure		Rates of Very Low Food Secure	
		Full Sample	1.1
Income Categories		Income Categories	
Below 50% of the Poverty Line	16	Below 50% of the Poverty Line	12.72
Between 50% and 100% of the Poverty Line	42.25	Between 50% and 100% of the Poverty Line	6.8
Between 100% and 200% of the Poverty Line	10.95	Between 100% and 200% of the Poverty Line	0.45
Above 200% of the Poverty Line	30.81	Above 200% of the Poverty Line	0.71
Missing Income	0	Missing Income	0
Racial Categories		Racial Categories	
White	85.9	White	0.97
African American	14.1	African American	11.4
Other	0	Other	0
Hispanic	0	Hispanic Status	
Marital Status		Hispanic	0
Married	30.18	Non-Hispanic	1.13
Widowed	9.13	Marital Status	
Divorced or Separated	46.59	Married	0.55
Never Married	14.1	Widowed	0.44
Homeowner	39.31	Divorced or Separated	3.7
Non-Metro	84.88	Never Married	5.92
Age		Homeownership Status	
Less than 70	57.61	Homeowner	0.51
Between 70 and 80	42.39	Renter	4.4
More than 80	0	Metropolitan Location	
Employment Status		Non-Metro	1.29
Employed	12.73	Metro	0.6
Unemployed	0	Age	
Retired	75.63	Less than 70	1.31
Disabled	11.64	Between 70 and 80	1.35
Education		More than 80	0
Less than High School	21.72	Employment Status	
High School only	43.47	Employed	0.51
Some College	34.81	Unemployed	0
College Degree more	0	Retired	1.25
Grandchild or Parent Present		Disabled	2.68
No Grandchild and Parent Present	100	Education	
Grandchild and Parent Present	0	Less than High School	1.32
Grandchild Present	0	High School only	1.16
Female	63.58	Some College	1.5
Living Alone	69.82	College Degree more	0
		Grandchild or Parent Present	
		No Grandchild and Parent Present	1.14
		Grandchild and Parent Present	0
		Grandchild Present	0
		Gender	
		Female	1.31
		Male	0.87
		Living Arrangement	
		Living Alone	2.41
		Not Living Alone	0.49